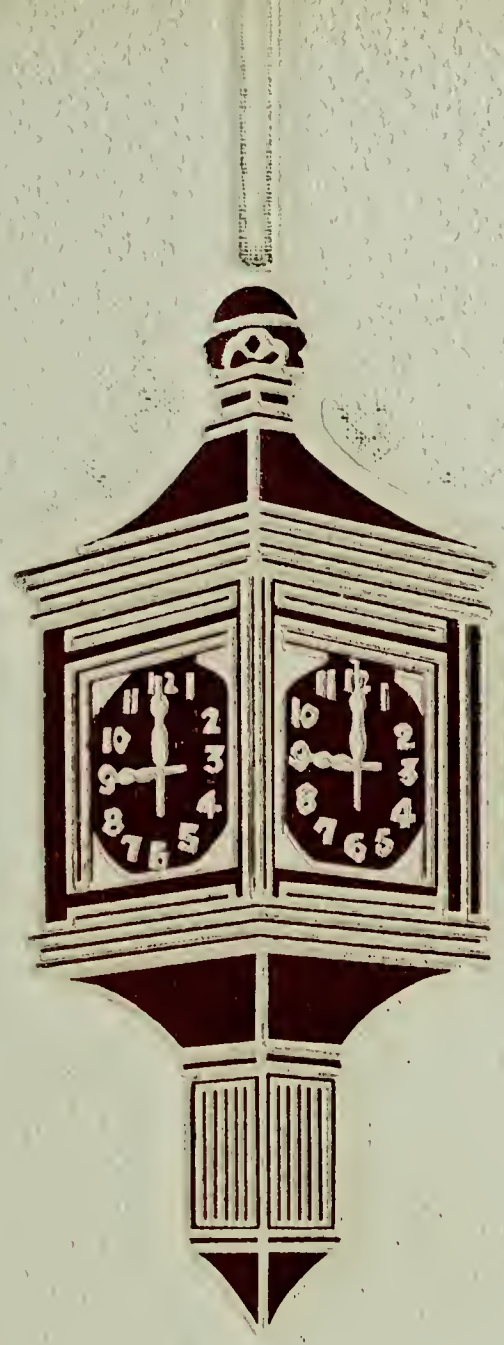

THE SKYLINE

1960

THE 1960 SKYLINE

Published by the Senior Class

Waynesboro High School

Waynesboro, Virginia

Waynesboro Public Library
600 South Wayne Avenue
Waynesboro, VA 22980

Contents of Book

Annual Staff 3

Foreword 4

Dedication 5

Administration 7

Curriculum 13

Graduates 19

Underclassmen 39

Features 63

Clubs 77

Sports 101

Skyline Staff

Footprints, Moxie, and the subscription drive were the first outward signs this year that the annual staff had begun work on the 1960 edition. The staff, however, had been diligently working since they had been selected in March of 1959.

Then came a flurry of picture taking, retakes, and pictures that did not come back on time. Amidst the Christmas holidays, basketball season, and exams, staff members could be seen hurrying up and down the halls, searching for lost people, pictures, and pencils.

The new additions this year have been: the special class history sections at the end of the Senior, Junior, and Sophomore pictures, the white sweaters for the Juniors and Freshmen, and the more useable dividers.

The Skyline staff sincerely hopes that within these pages you will find something that brings back memories of your happy years at Waynesboro High School. We, also, wish to thank the faculty and students for the excellent cooperation they have given us this year.

Vicki Asbury
Editor-in-Chief

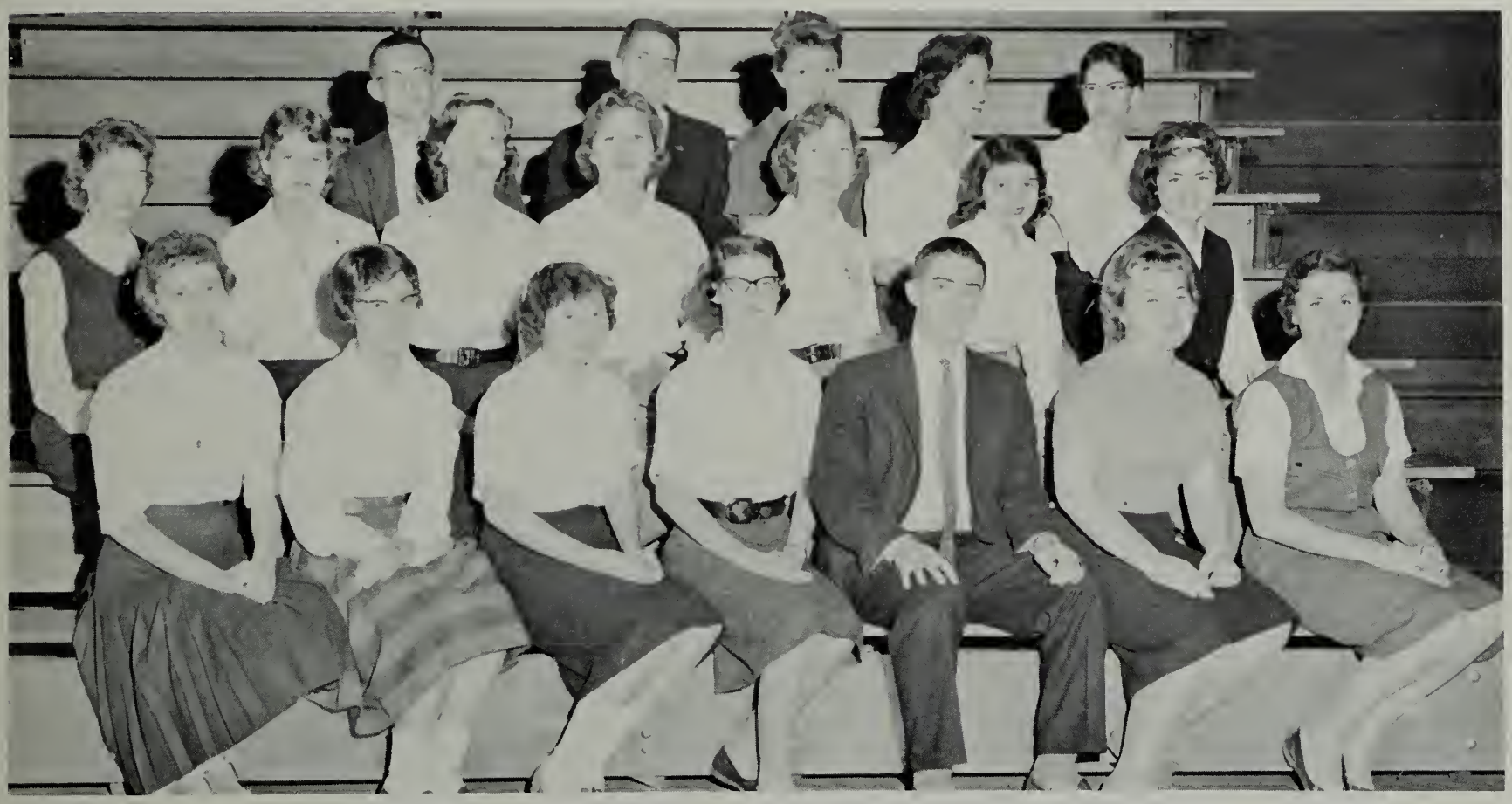

Row 1: Judy Bailey, Curriculum Ed.; Carol Wylie, Girls' Sports Ed.; Vicki Asbury, Editor-in-Chief; Mary Gordon, Asst. Ed.; Algie Guess, Boys' Sports Ed.; Beverly Schumann, Club Ed.; Karen Buzzard, Copy Ed.

Row 2: Miss Reba Heishman, Advisor; Audrey McDowell, Typist; Jean Wells, Feature Ed.; Betty Sue Stratton, Circulation Ed.; Barbara Sours, Typist; Rosa Doyle, Typist; Shirley Critzer, Sr. Class Ed.

Row 3: George Detlefsen, Photographer; Marshall Coleman, Photography Ed.; Patty Brennan, Fresh. Class Ed.; Loretta Maupin, Curriculum Ed.; Dorothy Turner, Art Ed.

Foreword

For the class of 1960 the curtain is about to fall on our experience with life at Waynesboro High School. As it falls, we see the friends we have had, the things we have learned, and the activities we have participated in.

This 1960 Skyline presents a glance at our part in the play of life here. We are not sad that the curtain is falling, but we are truly glad, because we realize that it will rise again on a new type of life.

This Skyline is published with the hope that those who follow us will be able to gain from our experiences.

Mr. John A. Brown

We Shall Remember

Mr. Brown, who has been at Waynesboro High School since 1952, has devoted much time to the academic betterment of his students. In his government, speech, and history classes he has accomplished more than is required of a teacher by inculcating on his students a genuine appreciation of our heritage and the art of speaking. In addition to his schoolwork, Mr. Brown has helped the Juniors with their annual variety show.

Thus, in deepest gratitude, the Senior Class deems it their privilege to dedicate the 1960 SKYLINE to Mr. John A. Brown.

Mrs. Margaret Cash, *Clerk*; Mr. Harper A. Brower; Mrs. A. M. McLaughlin; Mr. J. Fred Cook, *Chairman*; Mr. John W. Garber; Mr. Robert W. Gray; Mr. F. B. Glenn, *Superintendent.*

School Board

A vital part of Waynesboro High School's existence is the school board. At their meetings, held twice monthly, the members discuss ways by which Waynesboro High School, as well as the other Waynesboro schools, can be run efficiently to achieve their purpose of teaching and challenging the students.

Guidance Council

The Guidance Council, under the directorship of Mrs. Schneider, gives unstintingly of their time to confer with each student and to discuss any of his problems. They seek to find what occupation a student is best qualified for by giving him occupational tests.

The student body would like to thank Mrs. Schneider and her staff for the fine work they are doing.

Mrs. Gladys N. Wood; Mr. Robert Fendley; Mrs. Marilyn Padgett; Mr. Carroll B. Coakley; Mrs. Martha Schneider; Mrs. B. B. Massie; Mr. Paul Bateman.

Under the Direction of

Mr. J. L. Johnson
Principal

Since Mr. J. L. Johnson became the principal of Waynesboro High School in the school year 1953-1954, he has contributed greatly to the scholastic and emotional growth of the students. His friendly smile and sincere helping hand have guided us through our high school careers. An able principal, a fine man, and a friend to all, we hope Mr. Johnson will remain at WHS for many years to come.

Mrs. Patricia Austin
Physical Education

Mrs. Helen J. Bateman
Secretary

Mr. Bill Blosser
Physical Education
Driver Training

Mr. Meredith Boyd
Physical Education
Driver Training

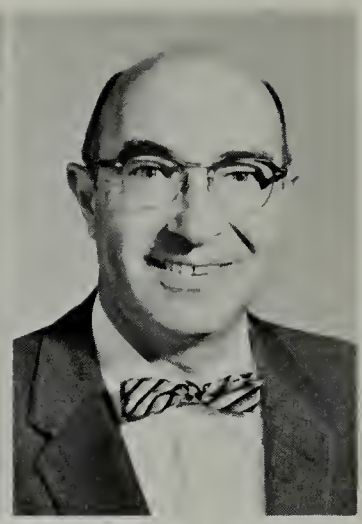

Mr. Eugene P. Brondoli
General Supervisor

Mrs. Martha H. Browder
Librarian

Mr. John A. Brown
American Government
American History
Speech

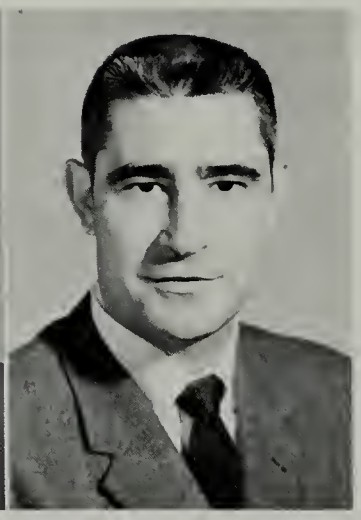

Mr. S. G. Callison
English

1960

Mr. Carroll B. Coakley
D. E. Coordinator

Mrs. Elizabeth Collins
Algebra
Plane Geometry

Miss Janet D. Corbin
Biology
General Science

Mrs. Claire S. Craun
Shorthand
V. O. T. Coordinator

Mrs. Mary V. Daniel
Mathematics

Mrs. W. O. Day
English
History

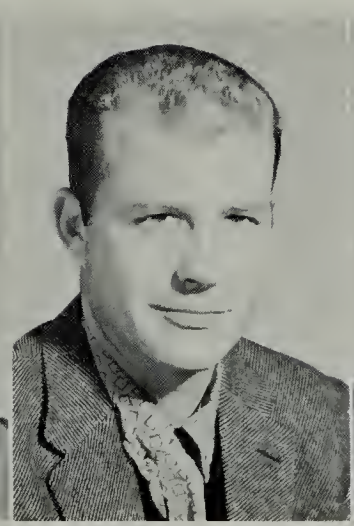

Mr. Rex Downey
Driver Training
Physical Education
Athletic Director

Mr. Robert D. Fendley
Mathematics
Algebra

Mr. Lemuel W. Fitzgerald
Coach
Science

Mr. N. H. Forbes
French

Faculty

Mrs. Olive Forbes
English

Miss May Freeman
English
Spanish

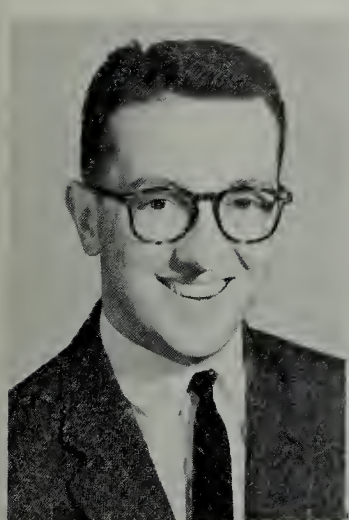

Mr. John E. Gilbert
General Business
Typing

Mr. Howell T. Gruver
Mathematics

Miss Reba Heishman
Shorthand
Typing

Mrs. T. T. Hering
Mathematics
Science

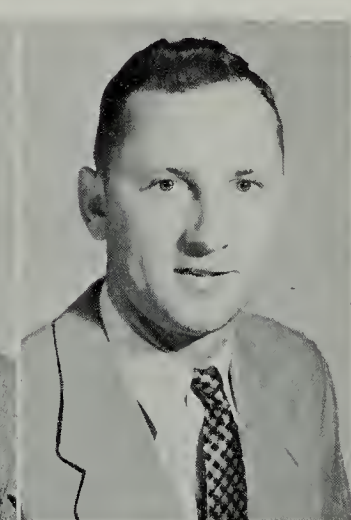

Mr. Robert H. Horn
Physics
Elementary Science

Mrs. Virginia T. Lawler
Mathematics

Mr. Richard H. Lotts
History
English

Mr. James G. Lunsford
Band Director

Mrs. Barksdale Massie
Latin

Miss Cleada A. Miller
Home Economics

Mrs. Louise D. Moore
English

Mrs. Minnie K. Moyer
Secretary

1960

Mrs. J. R. Noell
Visiting Teacher

Mrs. Betty W. Ogg
Science

Mrs. Marilyn Padgett
English

Mr. Rodger E. Padgett
English

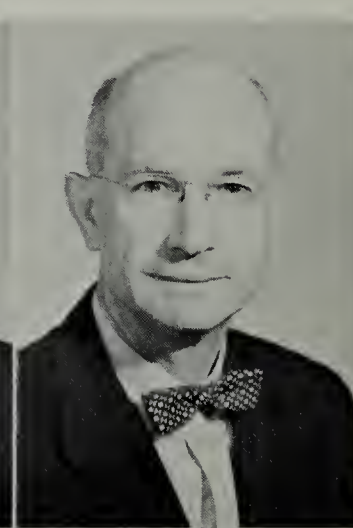

Mr. Walter J. Payne, Jr.
Chemistry

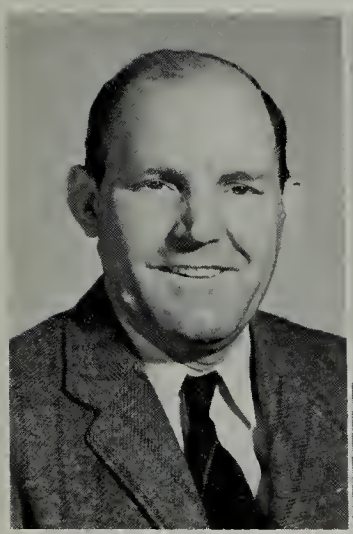

Mr. Quentin L. Pidcock
Shop

Mr. David L. Powell
American History
American Government

Mrs. Susan Reynolds
Chorus

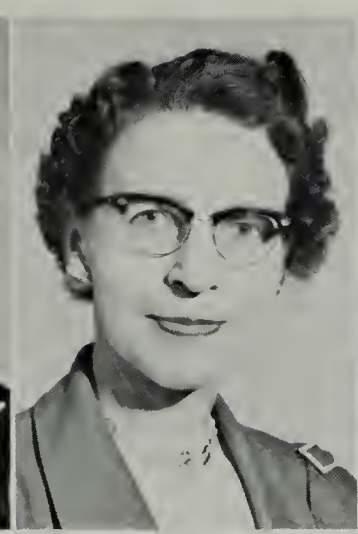

Mrs. Grace P. Ryerson
English

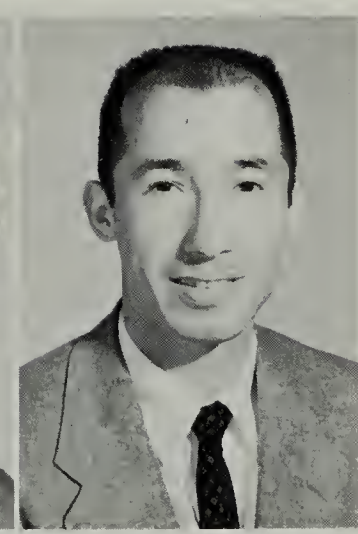

Mr. James G. Sanborn
Mechanical Drawing

Faculty

Mrs. Martha L. Schneider
Guidance Director

Mrs. Evelyn Stanley
Physical Education

Mrs. Dola G. Tolley
Science
History

Mrs. Germaine B. White
American History
World History

Mrs. Gladys N. Wood
History

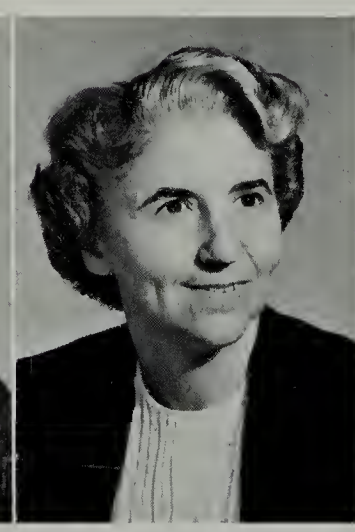

Mrs. Anne G. Wylie
Home Economics

Mr. R. A. Yoder
Art

Cafeteria Staff

Dolena Mickens; Mary Stewart; Rheba Dudley; Annie Young; Louise Hughes.

Janitors

Mr. Linwood Mitchell; Mrs. Eva Ware.

The maintenance staff, whose prodigious task it is to keep Waynesboro High School clean, is also necessary for the school's existence.

Rehearsal for Life

Mr. Paul W. Bateman
Assistant Principal

Curriculum

Graduation from Waynesboro High School requires seventeen Carnegie units for work in the 9th, 10th, 11th, and 12th grades. Beginning with the class of 1961, eighteen credits will be required for graduation. The Class of 1964, counting their 8th grade credits, will have to have 23 credits for graduation. Changes in graduation requirements are made from year to year by the State Board of Education and the school to increase the value and efficiency of the school program. A Carnegie unit is given for each full time subject which meets five times a week for thirty-six weeks, fifty-five minutes each day. The courses required for graduation in 1960 by the State Board are:

English	4 units	Science	1 unit
American and Virginia History	1 unit	Health and Physical Education (2 years)	1 unit
American and Virginia Government	1 unit	Electives	8 units
Mathematics	1 unit		

Waynesboro High School is fully accredited by the Virginia State Board of Education and the Southern Association of Colleges and Secondary Schools. A certificate of membership is issued to those high schools which meet specified standards of achievement.

On the next pages are shown some typical classroom scenes and some of the courses offered at Waynesboro High.

Mrs. Collins explains a problem in Plane Geometry to her class. Kitty Boyd and Connie Carter seem to find it just too difficult to understand. Solid Geometry is also offered at Waynesboro High School.

Ninth grade math can be puzzling, but with an able teacher such as Mrs. Daniel, pupils are more eagar to learn. These students have the chance to take many follow-up courses for a more complete knowledge of the field.

Sometimes school can be fun.These boys, Lanny Yoder, Billy Cole, Wayne Lindamood, and Kenny Bassett, enjoy chemistry with Mr. Payne. Also available at Waynesboro High School this year was a course in elementary physics.

Learning how to make their own clothes is only one of the many benefits derived from taking a course in Home Economics. Taught by Miss Miller and Mrs. Wylie, these girls learn to cook, sew, keep house, and take care of a family.

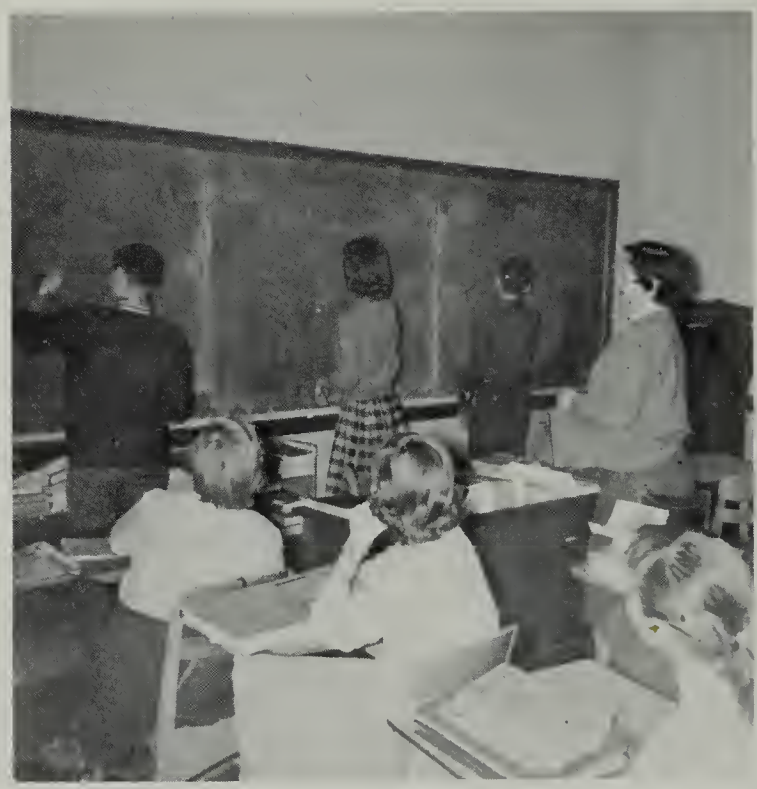

Many eighth grade and freshman students are taking Latin I, which is taught by Mrs. Massie. This language is the basis for all modern languages and helps students to develop better vocabularies by using Latin word stems.

French III and IV students listen to a tape recording of a French reading. This course is mainly concerned with reading and mastery of the French language.

The Spanish students, taught by Miss Freeman, learn to pronounce and read Spanish with proficiency with the help of a tape recorder.

American and Virginia government, required of all Seniors, is an interesting subject. Mr. David Powell answers a question about the complicated income tax form.

Mr. Brown contemplates the different points of the speech Mike Asbury is giving. Public Speaking is an elective subject open to Juniors and Seniors and prepares them with self-confidence and good speaking habits for their role in the play of life.

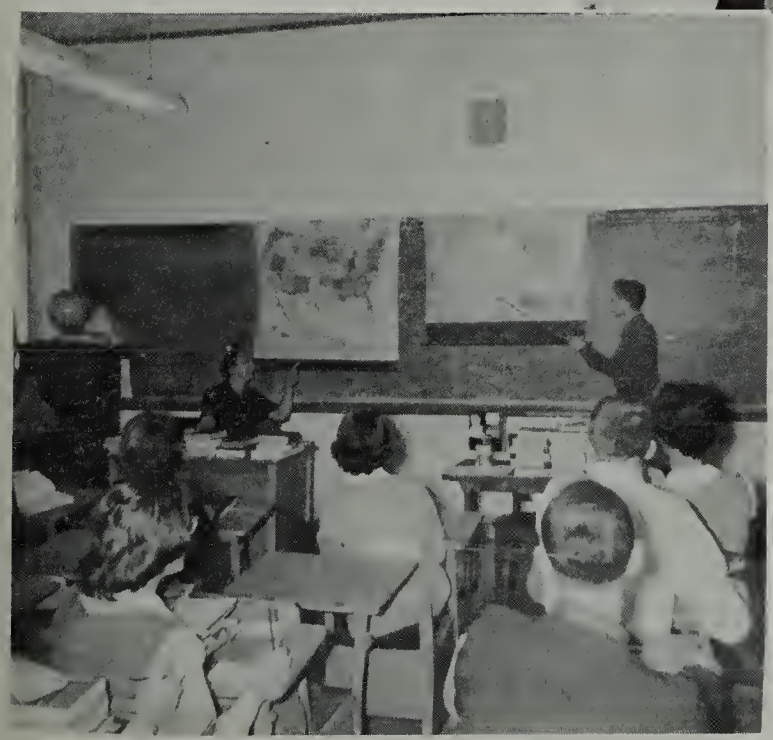

All Juniors are required to take American and Virginia History before thev graduate. Bobbv Reynolds points out a group of islands in the Pacific Ocean as Mrs. White explains their history.

Some of Mrs. Stanley's physical education students show what they have learned this year. Included in physical education is a health course and first aid.

Tommy Wright and Mr. Sanborn have a conference about mechanical drawing, while Dennis Golladay and David Bowersox look on. An elective subject, mechanical drawing is primarily for boys.

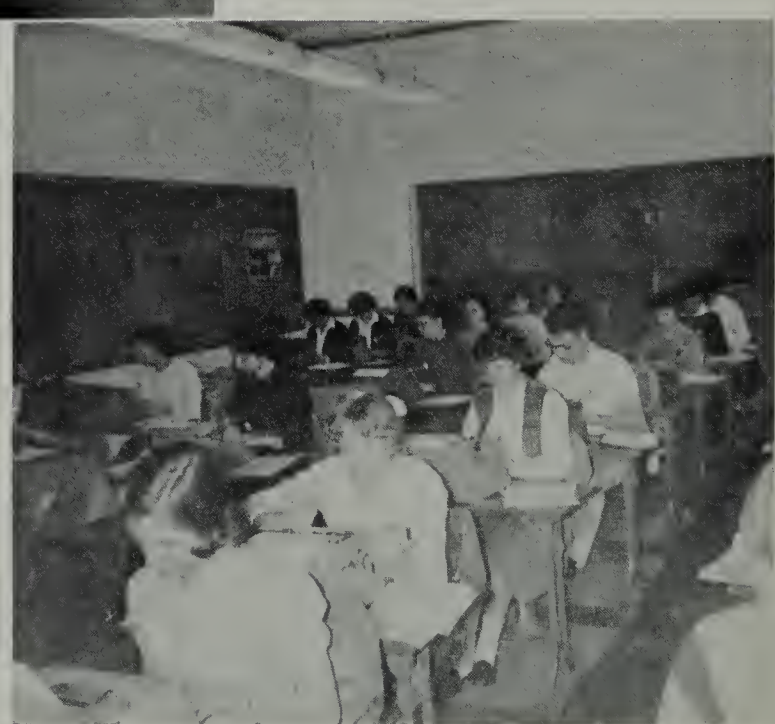

These students, who are taking Typing I, learn the keyboard and then concentrate on speed and accuracy. This class is under the supervision of Miss Heishman.

Starring . . .

Senior Class Officers

Danny Woodworth	President
Ronald Harris	Vice-President
Jean Wells	Secretary
Robert Turner	Treasurer

Now that the scramble of Senior activities has ceased, we will gaze back to our freshman year when it all began. We can see the last minute preparations for our Junior Variety Show, the excitement of the class rings, and the numerous bottle drives to raise money.

Deep in our minds, there clearly remains a place for the Senior Play, the lovely prom given to us by the Seniors of 1961, and at last—the Finals, and GRADUATION!

Yes, we have attained our goal—that of earning a diploma, and now our happiness is complete!

Seniors

DIANE LEE ALLEN
Latin I, II; Chorus; Thespian Society.

JANET MARIE ALMARODE
F. H. A.; Pep Club; Vice-Pres., Sec., F. B. L. A.; Vice-Pres.; Madison Region F. B. L. A.

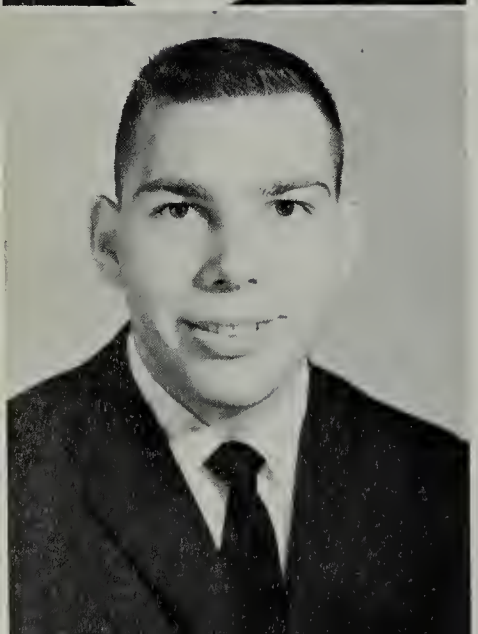

RICHARD DALE ANDERSON
Football; Track; D. E.; Latin; Monogram Club.

VICKI LEIGH ASBURY
Editor-in-Chief, Skyline; National Beta Club; French I; Chorus; Inter-Club Council.

CHARLES WILLIAM BABER
Treas., Latin I and II Clubs; National Beta Club; Science Club; Hi-Y Club; J. V. Football.

JUDITH CAROLYN BAILEY
Sec., National Beta Club; Gold and Purple Glimpses; Skyline; Alpha Tri-Hi-Y; Thespian Society.

KENNETH PATON BASSETT
Vice-Pres., Science Club.

THOMAS L. BELLAMY
D. E. Club.

Seniors

BUDDY BEVERAGE
Baseball; J. V. Basketball; D. E. Club; Hi-Y Club; Spanish I Club.

MARY ELLEN BOSSERMAN
Basketball; Hockey; Spanish I Club; 2nd Vice-Pres., Alpha Tri-Hi-Y; Treas., Pep Club.

JOHN CHARLES BOTTEMILLER
Band; Science Club.

ROY DAVID WAYNE BOWERSOX, JR.

CHARLES E. BOWLES
Safety Club; D. O. Club.

JUDITH LaVONNE BREWER
French I, II, and III Clubs; Latin I Club; Alpha Tri-Hi-Y; Student Council; Thespian Society.

GLENDA MILLER BURNS

LUCY JANE BUSH
Pep Club; F. B. L. A.; F. H. A.

Seniors

KAREN IRENE BUZZARD
Treas, National Beta Club; National Honor Society; Chaplain, Alpha Tri-Hi-Y; Student Council; Skyline.

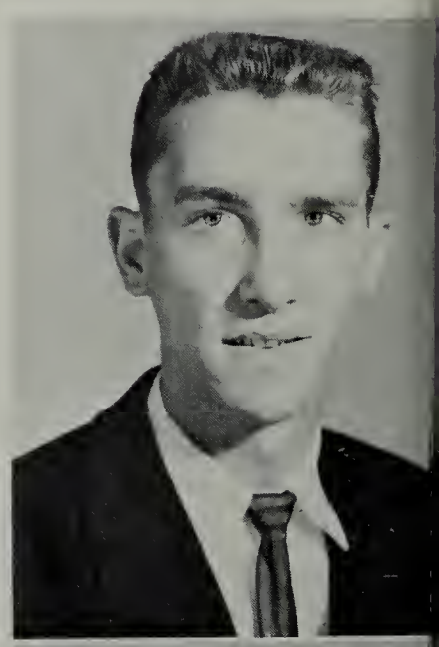

JOHN GARLAND CAMPBELL

NANCY LEE CARTER
F. H. A.; Song Leader; 4-H; Chorus; Basketball.

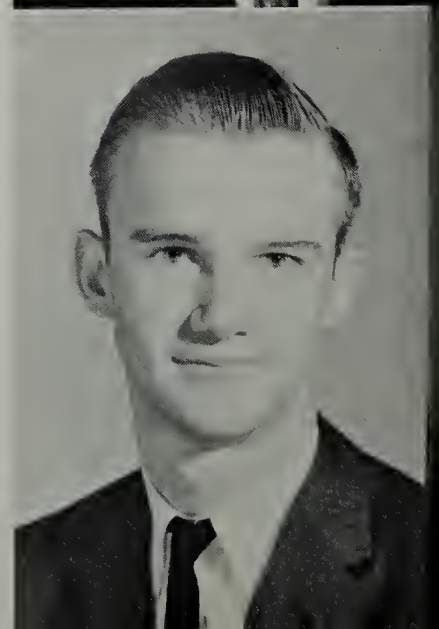

DAVID BRUCE CLARK
Band; Boys' Hobby Club; Shutter Bug Club; Dance Band.

FRANKLIN DOUGLAS CLARK, JR.
Latin I and II Clubs; French I Club; Hi-Y; Gold and Purple Glimpses.

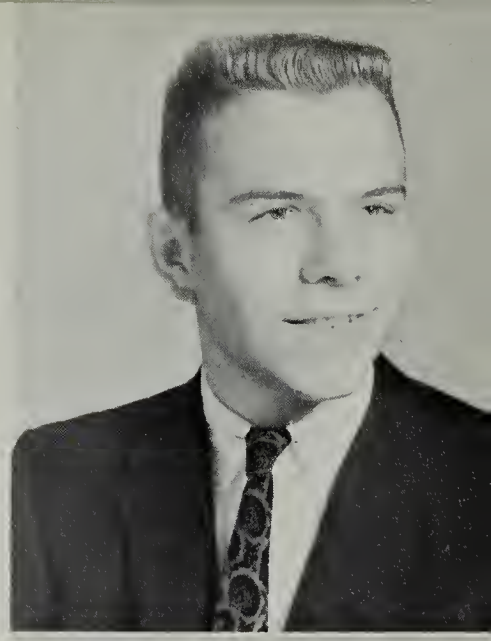

JAY DEE CLARK

NAOMI JOYCE COFFEY
F. H. A.; F. B. L. A.; Basketball.

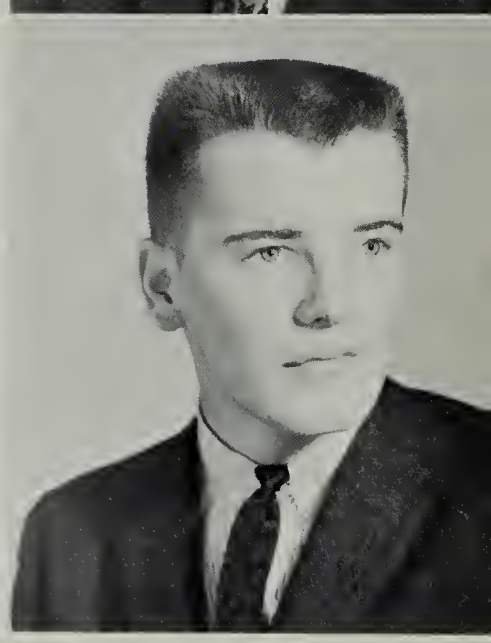

RICHARD ALLEN COFFMAN
D. E. Club; Varsity Basketball; J. V. Football.

Seniors

WILLIAM T. COLE
Safety Club.

JOHN MARSHALL COLEMAN
Pres., National Beta Club; Pres., Hi-Y; Chaplain, Student Council; Photo Ed., Skyline; Thespian Society.

DAVID FRANCIS CONNER

CARTHRON PARNELL COYNER
Pres., National Honor Society; Pres., Science Club; Senior Committee; National Beta Club; Latin I, II, and Amici Clubs.

NANCY CAROL COYNER
Pep Club; Student Council; Alpha Tri-Hi-Y; Amici Latin Club; Pom-Pom Club.

NANCY MAY CRITZER
Vice-Pres., F. H. A.; Historian, F. B. L. A.; Treas., Augusta County F. H. A.

SHIRLEY LEE CRITZER
National Beta Club; F. H. A.; Thespian Society; Pres., F. B. L. A.; Sr. Class Ed., Skyline.

PEGGY DANIEL MAYS
D. E. Club, I, II.

Seniors

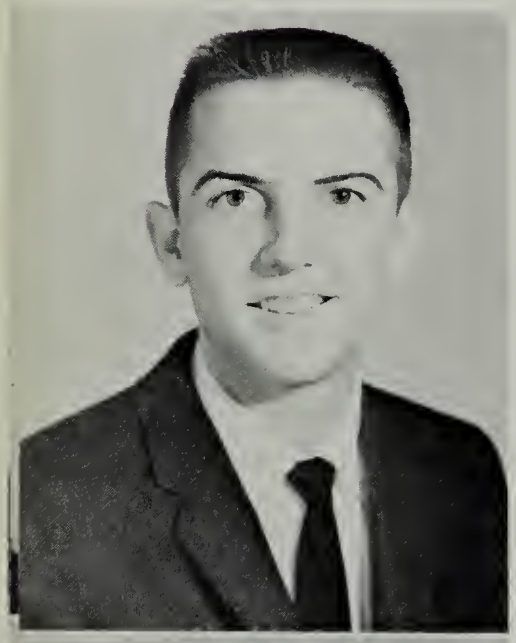

JAMES THOMAS DOWDY
Baseball; Key Club; National Beta Club.

ROSA ANN DOYLE
National Beta Club; Alpha Tri-Hi-Y; Thespian Society; Pep Club; Sec., Treas., Chorus.

WANDA SUE DRUMHELLER
F. H. A.; D. E. Club, I, II.

SUZANNE L. DUNCAN
Majorette; Pep Club; French Club; Alpha Tri-Hi-Y.

CAROL CREIGHTON ECKMAN
Historian, French I, II, and III; Chaplain, Student Council; Alpha Tri-Hi-Y; National Beta Club; Junior Marshall.

ALLEN ERVIN
Secretary, Hi-Y.

ROY FISHER

BRENDA FITZGERALD
Latin I, II; National Beta Club; Pep Club.

Seniors

DOROTHY LOUISE FLOYD
Future Business Leaders of America.

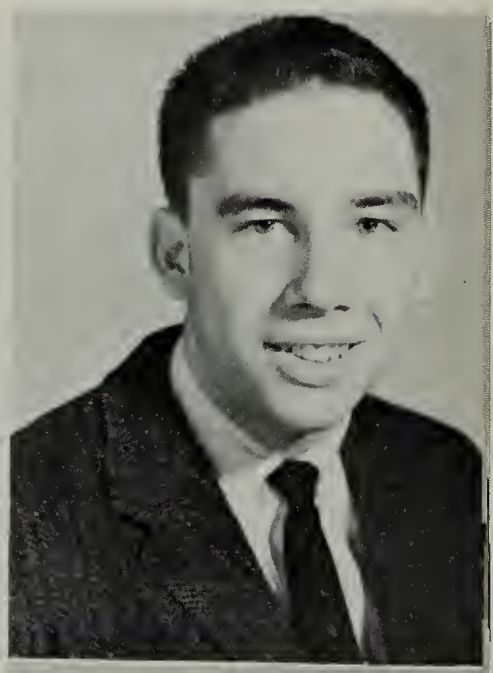

HUMES JEFFERSON FRANKLIN
Latin Club I, II; French Club I, II; Science Club; Varsity Basketball; Varsity Track.

VAN FRASHER
Drum Major; National Beta Club.

MARSHA ELLEN FREED
Vice-Pres., Freshman Class; Treas., Junior Class; Pres., Chorus; Sophomore Skyline Ed.; Asst. Pres., Pep Club.

JAMES FURR
Junior Marshall; Pres., Key Club.

G. LEWIS GARRETT, JR.
Vice-Pres., Band; Track; French Club I, II; Junior Marshall; Senior Committee.

VICTOR DENNIS GOLLADAY
Student Council; Senior Committee; J. V. Track.

PATRICK EDISON GRANT
Safety Patrol; Varsity Baseball; J. V. Football; Fire Fighting Club.

Seniors

WAYNE PAXTON GRANT
Varsity Basketball; D. E. Club.

HAROLD LOUIS GREENSTONE
F. B. L. A.; National Beta Club; Hi-Y; Student Council.

ALGERNON PROTHEROE GUESS
Sec., Student Council; National Beta Club; Junior Marshall; Boys' Sports Ed., Skyline.

PAMELA RAE HALL
Treas., National Honor Society; Vice-Pres., National Beta Club; French Club I, II, III; Varsity Hockey; Varsity Basketball.

RICHARD HARLOW
Varsity Football; Varsity Baseball.

JOHN HARMON
Key Club; Varsity Basketball; Junior Marshall; J. V. Basketball; Spanish Club.

RONALD WAYNE HARRIS
Treas., Key Club; Co-Capt., Varsity Basketball;
Varsity Football; Vice-Pres., Senior Class.

LYNN HASSARD
Alpha Tri-Hi-Y.

Seniors

RICHARD CARLETON HENKLE
Future Business Leaders of America

MARGARET EILEEN HICKAM
Student Council; Latin Club, I, II; Pep Club J. V. Basketball; Varsity Hockey.

WILLIAM GATES HOWARD
J. V. Basketball; Varsity Hockey. Latin Club I, II, Amici; Hi-Y; Student Council.

MARY LEE HOY
Sec., Library Club; Treas., D. E. Club; Student Council.

GLENN TOMAN HUMPHREYS
Diversified Occupations Club.

LINDA JEAN HUMPHRIES
Pep Club; Y-Teens; Girls' Athletic Association; F. H. A.; Choir.

RAYMOND TRACY HUNTER
Varsity Track; Spanish Club; Pres., Freshman Class; Key Club; Varsity Football.

LEONARD JAY HYMAN
Spanish Club; Hi-Y; J. V. Basketball; Science Club.

Seniors

LESTER JAY
French Club, I, II; Pres., Vice-Pres., Hi-Y.

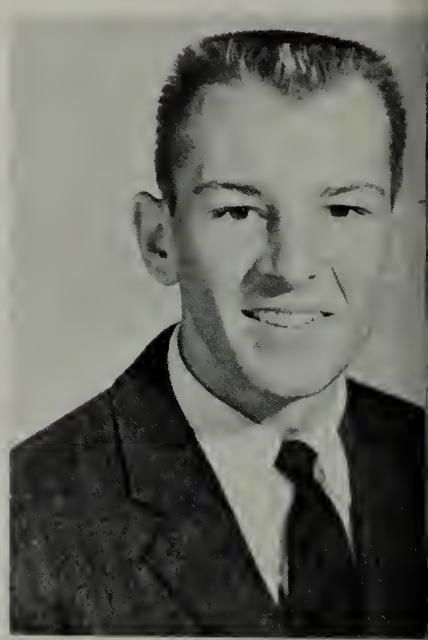

CARL KIBLINGER
Varsity Football.

HOWARD KLUTZ
Football; Basketball; Hi-Y.

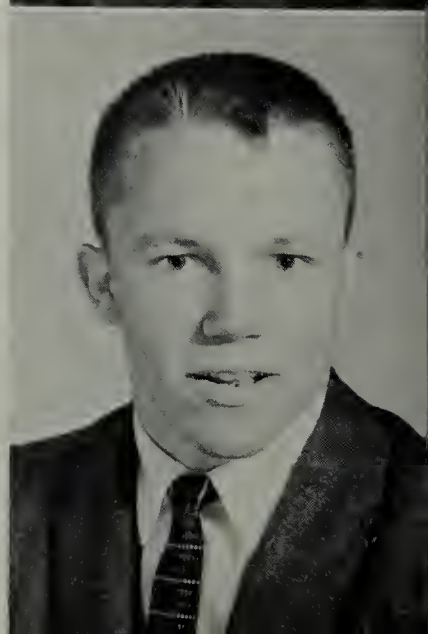

DOUGLAS LARSEN
Varsity Football; Varsity Basketball; Varsity Track; Pres., Student Council; Science Club.

JUDITH LELIA LEAVEL
Latin Club, I, II; Spanish Club; D. E. Club; Band.

WAYNE HUNTER LINDAMOOD
Science Club; French Club, I, II, III.

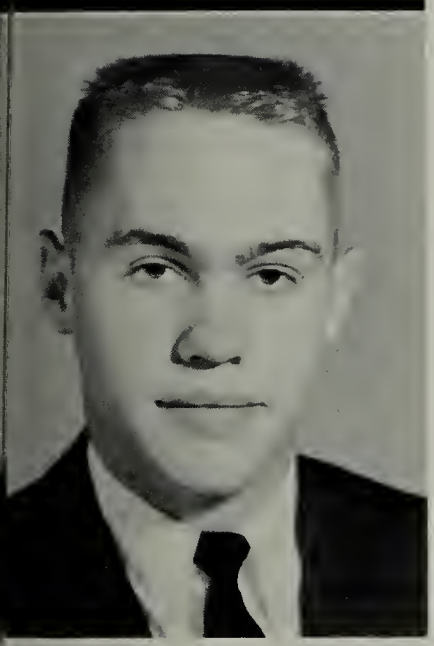

RICHARD HENRY LIPSCOMB, JR.
Varsity Track; Varsity Football; J. V. Basketball; Treas., Hi-Y; Chorus.

JANE ARLENE LOUDERBACK
Pep Club; Captain, Y. M. C. A.

Seniors

JOAN FRANCINE LOUDERBACK
D. E. Club; F. B. L. A.

BARBARA TRACEY LOWERY
Future Business Leaders of America.

SAMUEL WILSON MANTIPLY

KENT BELMORE MASSIE
National Honor Society; National Beta Club; Science Club; Student Council.

SARAH COOKE MASSIE
National Honor Society; Sec., National Beta Club; Pres., Alpha Tri-Hi-Y; Junior Marshall; Majorette.

LORETTA JOAN MAUPIN
French Club, I, II, III; Curriculum Ed., Skyline; Sec., Alpha Tri-Hi-Y; Student Council; Junior Marshall.

MELVIN ALLEN MAY
Football; Baseball; Key Club; Track; Parliamentarian, Student Council.

JOAN MAXAN MURRAY
French Club, I, II; Alpha Tri-Hi-Y; Student Council; Varsity Tennis; Pep Club.

Seniors

GARY LEIGH MCDONALD
Jr. Varsity Football; Varsity Football; Track; Spanish Club.

AUDREY FAE MCDOWELL
Typist, Skyline; Spanish Club; Pep Club; F. H. A.; Chorus.

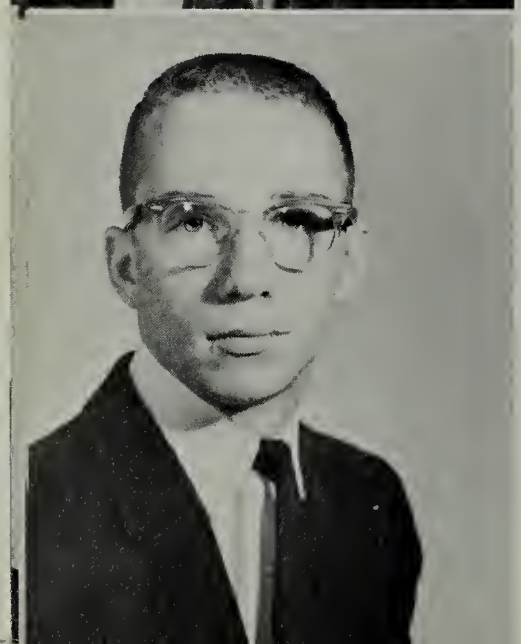

LAWRENCE WILLIAM MCDOWELL
Varsity Football; Varsity Track; Key Club; Senior Committee; Vice-Pres., Hi-Y.

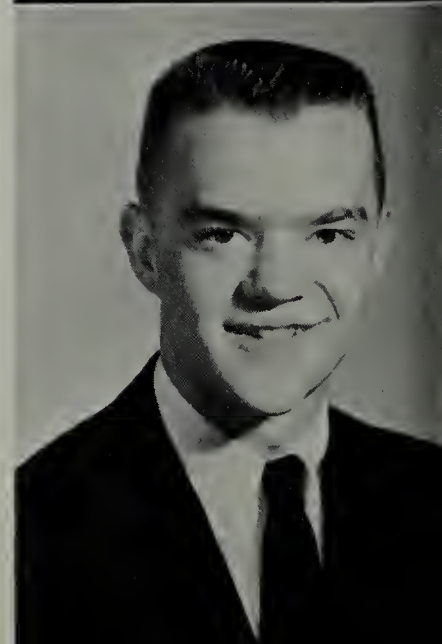

JOHN MCKAY
Hi-Y; Spanish Club.

WALTER EVANS NOELL
Natonal Beta Club; Co-Capt., Football; French Club; Co-Capt., Basketball; Sec., Key Club.

KATHRYN LOUISE OLSEN
Sec., National Honor Society; Vice-Pres., Thespian Society; National Beta Club; Junior Marshall; Sec., Band.

PATSY OWENS
Varsity Hockey; Vice-Pres., Alpha Tri-Hi-Y; Pep Club; Library Club.

LYLE W. PALMER

Seniors

DOROTHY MAE PANNILL
Latin Club; National Beta Club; Library Club.

SALLIE THOMPSON PHILLIPS
Alpha Tri-Hi-Y; Pep Club; Basketball; Tennis.

HAROLD D. PLUMB
D. E. Club; Student Council

WILLIAM DANIEL POATS, JR.
Varsity Football; J. V. Track.

JUDITH LEE PRICE
Sec., Latin Club; Pep Club; Alpha Tri-Hi-Y; Skyline.

JANE SUSAN PROBST
Junior Marshall; National Beta Club; Vice-Pres., F. B. L. A.; F. T. A.

LESLIE ELWOOD QUICK
Chorus; Baseball; Vice-Pres., Student Council; Pres., Fresh. Class; Track.

LESLIE RAMSEY
Key Club.

Seniors

JOHN RANNIE
Varsity Football; Varsity Track; J. V. Basketball; Treas., Hi-Y.

CLYDE REED
Football; Track; Key Club; Hi-Y.

V. V. ROBERTSON
D. O. Club.

SUSAN MAE ROGGMAN
F. T. A.; Thespian Society; Chorus; F. B. L. A.; French Club.

JAY ROUP
Football; Safety Club.

BEVERLY JUDITH SCHUMANN
Varsity Hockey; Pep Club; National Beta Club; Tri-Hi-Y; Club Ed., Skyline.

ARTHUR SHIFLETT

SYLVIA ANN SHOWKER
Cheerleader; Alpha Tri-Hi-Y; Pep Club; Library Club; Science Club.

Seniors

ELLEN BARBER SMITH
Varsity Basketball; French Club I, II, III, IV; Tri-Hi-Y; Gold and Purple Glimpses; Student Council.

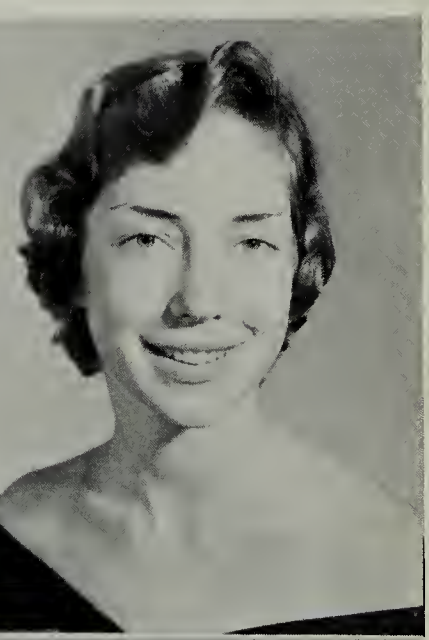

BARBARA CATHERINE SOURS
Pep Club; National Beta Club; Thespian Society; Student Council; Treas., Band.

AVIS ANDREWS STANLEY
Student Council; Spanish Club.

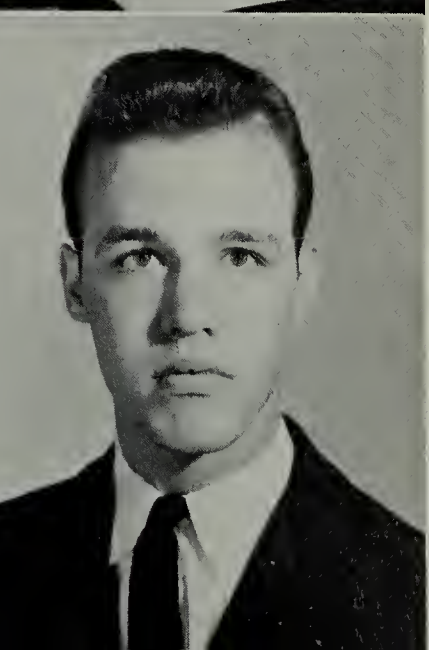

KENNETH STANLEY
Distributive Education Club.

BRENDA S. STONE

BETTY SUE STRATTON
Vice-Pres., Alpha Tri-Hi-Y; Vice-Pres., Junior Class; Gold and Purple Glimpses; French Club I, II, III, IV; Business Manager, Skyline.

FRED H. STUBBLEFIELD, JR.
French I, II; Science Club; Key Club; Basketball; Track.

JOHN SUMMERS
Latin I; Varsity Tennis; Hi-Y; Gold and Purple Glimpses.

Seniors

VIRGINIA MAYO SUMMERS
Pres., Alpha Tri-Hi-Y; National Honor Society; National Beta Club; Junior Marshall; Editor-in-Chief, Gold and Purple Glimpses.

MARY ALICE TERRELL
Distributive Education Club.

RONNIE TERRELL

JULIA CARPER TRESSEL
National Honor Society; Sec., Band; Student Council; Junior Marshall; Treas., Thespian Society.

DOROTHY BUNDY TURNER
Latin II; Thespian Society; French I, II; Art Ed., Skyline.

ROBERT MANN TURNER
Treas., Senior Class; Hi-Y; Treas., Science Club; National Beta Club; French I, II.

SHARON ANN WADE
Chorus; Varsity Basketball; Varsity Hockey; Library Club.

SUSAN ROBERTA WADE
Head Cheerleader; Asst. Business Manager, Skyline; Alpha Tri-Hi-Y; J. V. Hockey; Manager, Basketball.

Seniors

JULIA ANN WALKER
F. T. A.; National Beta Club; Band; Inter-Club Council.

JEAN VAUGHAN WELLS
National Honor Society; Features Ed., Skyline; News Ed., Gold and Purple Glimpses; French I, II; Latin I, II.

SAM H. WEST, JR.
Photographer, Gold and Purple Glimpses.

GAIL WESCOTT
Future Homemakers of America.

BARBARA MAY WHITE
Basketball; National Beta Club; Pres., Library Club; French II Club; Inter-Club Council.

DON WIMMER
Football; Track; Key Club; Safety Club.

DANIEL MALCOLM WOODWORTH
Latin Club I, II; National Beta Club; Band; Varsity Basketball; Junior Marshall.

AUDREY JEAN WRIGHT
Library Club; Distributive Education.

Class of 1960

CAROL ANNE WYLIE
Vice-Pres., National Honor Society; Reporter, National Beta Club; Pres., Pep Club; Hockey; Tennis.

MAC FLEMING
Varsity Basketball; Transfer Student.

The Senior Class of 1960 started out early by electing as its Freshmen officers: *President*: Tracy Hunter; *Vice-President*: Johnny Harman; *Treasurer*: Walter Noell; and *Secretary*: Marsha Freed (not pictured).

Our Junior year the boys presented "The Womanless Wedding" with lovely bride Wayne Grant and groom Billy Poats. Humes Franklin was the minister at the wedding, attended by Dick Coffman, Jim Dowdy, Doug Larsen, and Carl Kiblinger.

The fabulous Junior Variety show gave those crooners, Walter Noell and Poochie Harris, a chance to make their celebrated debut.

This year, the Barbershop Quartet Singers of Waynesboro presented their musical scholarship to Miss Kathie Olsen for her contributions to the musicianship of Waynesboro High School and to the community.

Marsha Freed was crowned Homecoming Queen by Walter Noell while Larry McDowell, Shirley Critzer, Betty Boyd, Loretta Maupin, and Doug Larsen watched starry-eyed.

Algie Guess and Bobby Turner sang "Ain't She Sweet" to Ginny Summers in the Variety Show, while Johnny Summers, the famous bartender, watched impatiently.

Nice puppy! That's Senior Girl Scouts Carol Anne Wylie and Susan Roggmann returning from the Roundup in Colorado.

Co-Starring . . .

JUNIOR CLASS OFFICERS
Doug Gordon, *President;* Robert Berry, *Vice-President;* Eddie Williams, *Secretary;* Mary Gordon, *Treasurer.*

SOPHOMORE CLASS OFFICERS
Ray Barnes, *Secretary;* Ernie Hutton, *President;* Weston Hamilton, *Vice-President.*

Supporting Players

The Junior Class, which has experienced a rewarding, as well as hectic year, has finally attained the goal of becoming the Senior Class of 1961.

The beginning of the school year saw the organizing of the Prom, Variety Show, and many other committees. Without the help and advice of the advisor, Mr. Roger Padgett, and the head chairmen of the various committees, the Variety Show could not have been executed in such a professional manner. After hours of decorating and last minute preparations the St. Valentine's Dance was one of the finest and most enjoyable of the season.

Another grandiose festival of the school year, which was distinctly the work of Juniors, was the annual Prom. Weeks of planning and working were spent preparing for the Prom and the success of the dance was most rewarding.

Bottle drives, bake sales, and any other fund raising projects that the Juniors could think of, all made 1959 one of the best years in Junior Class History.

Carolyn Allen

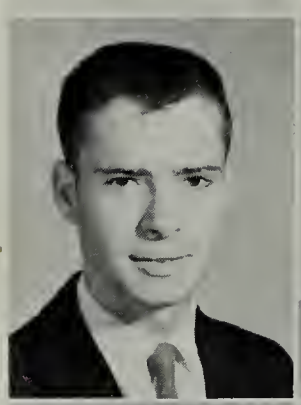

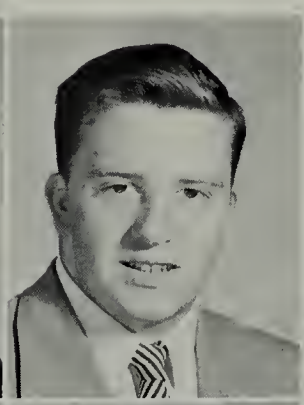

Mike Asbury
Nathan Baker
Joyce Beery
Margaret Benson

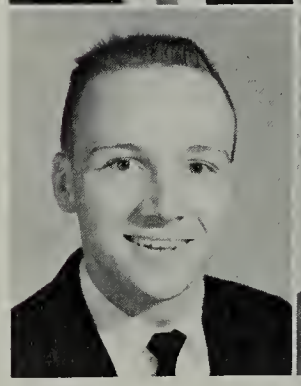

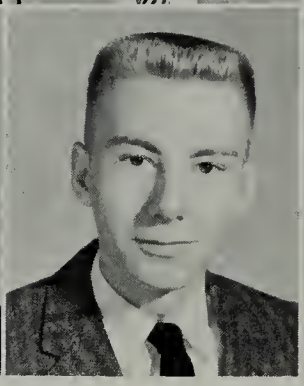

Bobby Berry
Harry Bibb
Mary Alice Bosserman
Jean Bowman

June Bradley
Sandra Breeden
Jimmy Brennan
Ronnie Brockenbrough

Alice Brown
Gary Brown
Larry Brown
Peggy Brown

Fannie Bryan
Louise Brydge
Judy Burkholder
Diane Byers

Jimmy Caldwell
Robert Camden
Brenda Campbell
Dennie Campbell

Sally Carlson
Wanda Carter
Roger Carroll
Allen Cassaday

Dale Chestnut
Hansford Coffey
Sandra Coffey
Dick Cooper

Betty Couper
Jo Ann Cox
Brenda Craig
Gunther Craun

Mary Critzer
Sue Culton
Sandra Daughtery
Charles Davis

Charles Dickerson
Linda Diffee
Carolyn Dobbins
Andrea Dobson

Robert Dunn
Nadine Effinger
Naomi Eutsler
Betty Gale Fahrney

Faye Falls
Betsy Fielder
Winfred Fields
Joan Fitzgerald

Lem Fitzgerald
Carolyn Foltz
William Ford
Ray Frasher

Carolyn Freed
Richie Gallaher
Ellen Girard
Henry Glass

Judy Good
Doug Gordon
Mary Gordon
Kitty Haller

Judy Hartley
Cathy Hausler
Becky Henkle
Clyde Henkle

Joan Hewitt
Richard Hines
Paul Holman
Jack House

Peggy Hughes
Corinne Hurt
Gail Kerby
Edna Keys

Barbara Kirk
Donna Lafferty
Doug Lambert
Lucille Latschar

Bonnie Lawhorn
Tommy Layman
Carolyn Leake
Carroll Leys

Dale Lilley
Linda Livick
Dave Livingston
Joan Lockridge

Bill Loeble
Martha Long
Gene Louderback
Ray Lough

Dale Lunsford
Mildred Maloney
Carol Marion
Pete Marks

Patsy Martin
Joe Meek
Ed Megginson
Nancy Messing

Madeline Miller
Anne Murphy
Jay Murray
Marilyn Murray

Sandra Murray
Betty McClung
Bill McClung
Reed McDowell

Terri McGrath
Shirley Newman
Penny Partridge
Charles Phillips

Verlan Phillips
Margaret Pleasants
Ray Pleasants
Carol Quillen

Bernice Ramsey
Paul Reed
Bobby Reynolds
Jay Rhode

Jerry Rhodes
Sandy Robinson
Roger Royer
Isabelle Runyon

Ashley Shackleford
Joan Shumate
Bob Smith
Mary Ann Smith

Joyce Spears
Sue Ellen Stanley
Freddy Steinegger
Jackie Stone

Sharon Tench
Frank Teter
Sandy Tomes
Janet Tomey

Vanda Toth
June Truslow
Doug Tyree
Roger Via

Dick Vines
Betty Waggy
Judy Walton
Eddie Williams

Donnie Willis
Scott Wine
Tommy Wright
Lannie Yoder

Linda Zawhorodney
Freddie Zeh
Jackie Zimmer
Brenda Zimmerman

Class of 1961

The Junior Marshalls, who serve as ushers at assemblies and Junior Class functions, are elected by their class members. Serving this year are Sandra Robinson; Judy Good; Betty McClung; Sandra Breeden; Betty Couper; Jean Bowman; Jackie Zimmer; Carroll Leys; Freddie Zeh; Dick Cooper; Doug Tyree; Bill McClung; Eddie Williams; Bob Berry; Scott Wine; and Dick Vines.

The proud mothers of Jay Murray and Ronnie Brockenbrough beam as their sons accept scouting awards presented to them. Both boys are Juniors.

At a Home Economics fashion show, the Junior Class is well represented. Betsy Fielder, Junior; Carolyn Winborne, Sophomore; Jane Louderback, Senior; and Patsy Martin, Junior, show off their new fashions.

Starlets

We, the Sophomores, have finally come into the full swing of high school activities after two years of wishful thinking. Now that we are upperclassmen we have become used to the babblings of the teachers and the gobs of homework. However, we also realize with what sincere earnestness these are meant for us.

From this day on we will look forward with great anticipation to the coming of our class rings and then to our Senior year and all the privileges which go with it.

Ricky Aldhizer
Ronnie Aldhizer
Nancy Alford
Becky Allen
Carol Allen

Ricky Anthes
Robert Arehart
Dick Armstrong
Sharon Bagby
Delores Bailey

Franklin Balsley
Ray Barnes
Joe Bear
Wanda Belew
Judy Berry

Mary Donna Bolton
Kitty Boyd
Gary Bradley
Larry Bradley
Alex Brannon

Carolyn Breeden
Cookie Bridgeforth
Leland Brooks
Jerry Brown
Ronald Brown

Kathy Brownell
Betty Campbell
Mary Campbell
Judy Cantwell
Alice Carter

Connie Carter
Gary Cash
Sue Chiles
Ronald Coleman
Hilda Conner

Charles Conway
Kenneth Cook
Bobby Cox
Kay Crawford
Randa Critzer

Linda Curry
Kenneth Dameron
Juanita Daughtery
Carole Davis
Danny Davis

Joan Deittweiller
George Detlefsen
Judy Dickerson
Margie Diggs
Douglas Dodd

Mary Ellen Downing
Charles Doyle
Judy Eavey
Bobby Ergenbright
Frankie Fisher

Jimmy Fitzgerald
Judy Fitzgerald
Roger Fitzgerald
Dickie Garber
Kathie Gelsleichter

Herbert Glass
Kay Gleason
David Gochenour
Billy Gordon
Judy Gregory

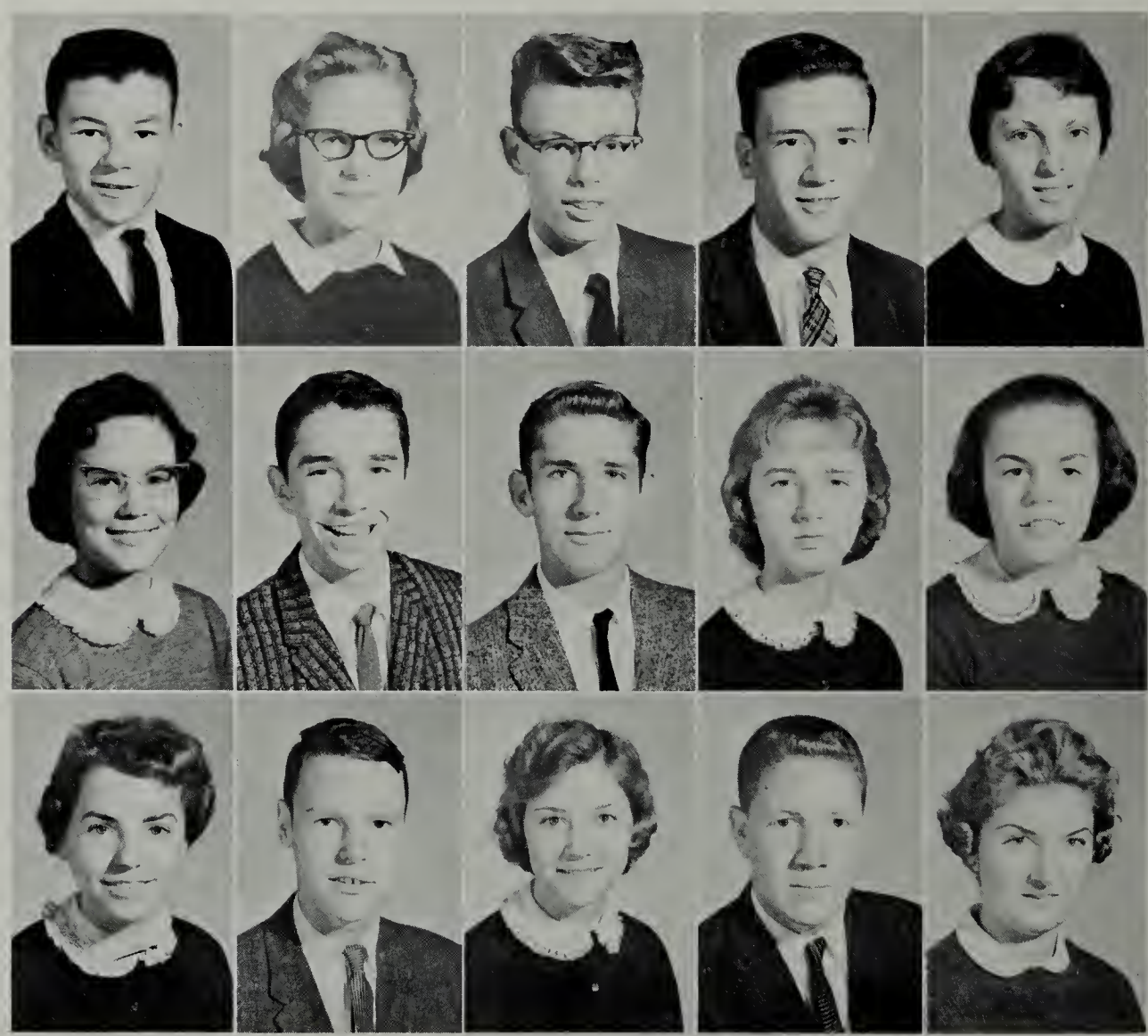

Carolyn Gwin
Weston Hamilton
Jerry Harding
Jewell Harlow
Beverly Harris

Carolyn Harris
Bennie Harrison
Roberta Harman
Eddie Hawpe
Janet Hawpe

Barbara Haymaker
Betty Herron
Don Hevener
Ronnie Hildebrand
Ronnie Hiserman

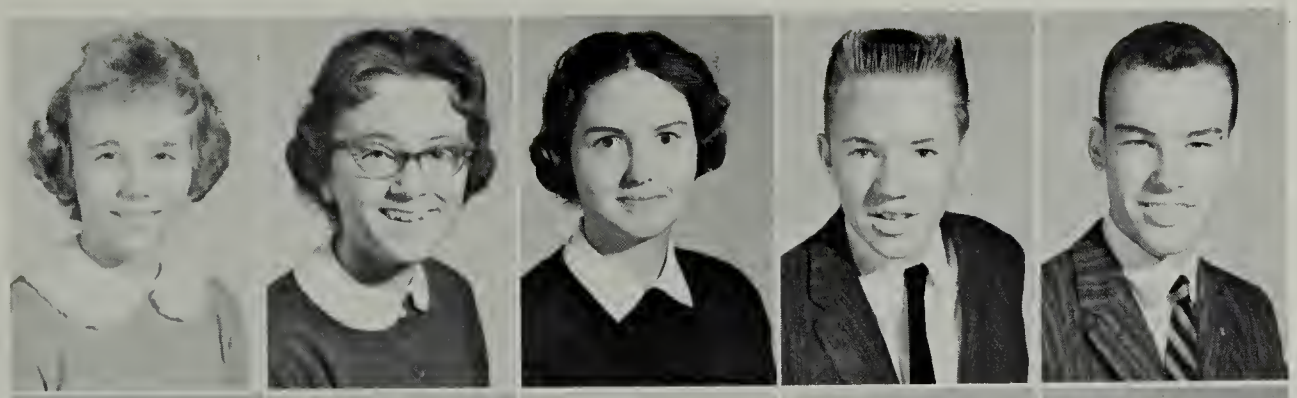

Bernard Hogg
Tommy Holmes
Dora Hudson
Patsy Hudson
Sharon Hunter

Ernie Hutton
Freddie Iseli
Anne Jeffries
Doris Jenkins
Elizabeth Kelling

Bonnie Kiblinger
Jean Lafferty
Anne Lail
Ronnie Landes
Donnie Layne

Jerry Leap
Horace Lindsey
Sandra Loomis
Mimi Lowe
Pay Lynch

Randy Male
Sonny Malone
Donnie Marion
Barbara Marks
John Martin

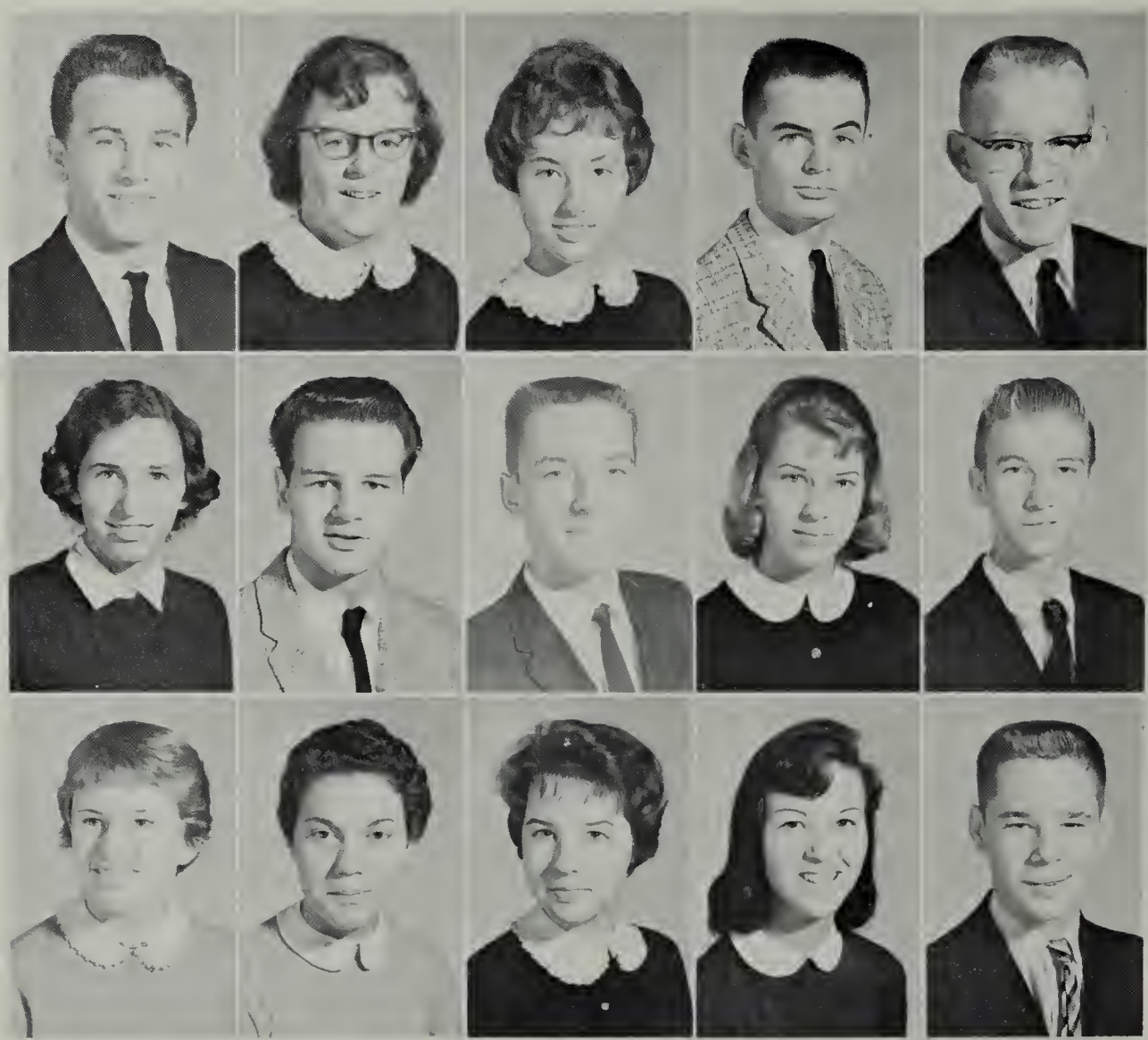

Billy Matheny
Ann Miller
Carolyn Miller
Gayle Miller
David Mitchell

Joan Mitchell
Jerry Moser
Fred Mueller
Sara McAllister
Charles McLaughlin

Nancy Neet
Brenda Norman
Connie Olinger
Peggy Painter
Joe Pallischeck

Frank Parker
Michael Parmer
Ann Patrick
Joe Perri
Carolyn Pugh

Buddy Purvis
Tommy Rannie
Rose Marie Reid
Donnie Rexrode
Shirley Riley

Fred Rodgers
Jean Rogers
Gloria Schade
Eddie Schwab
Doug Sensabaugh

John Shaw
Dorothy Shiflett
Marjorie Shiflett
Joe Simantel
Carolyn Smallwood

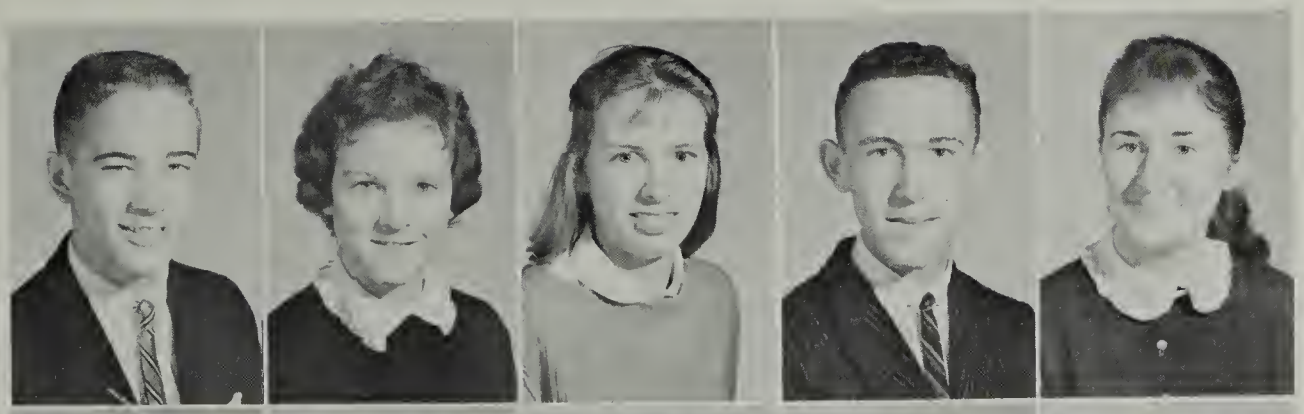

Nancy Smith
Tommy Smith
Pat Steele
Diana Stogdale
Gary Stoops

Wally Sullivan
Rita Sweet
Donnie Taylor
Glenn Thompson
Lois Thompson

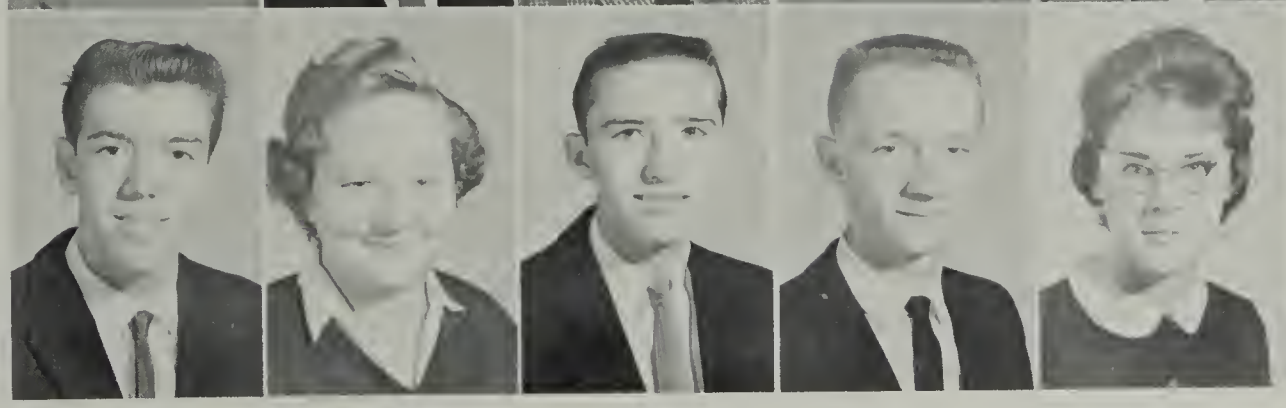

Vicki Tomes
Charline Tomlinson
Pete Trimble
Ann Troxell
Jimmy Turner

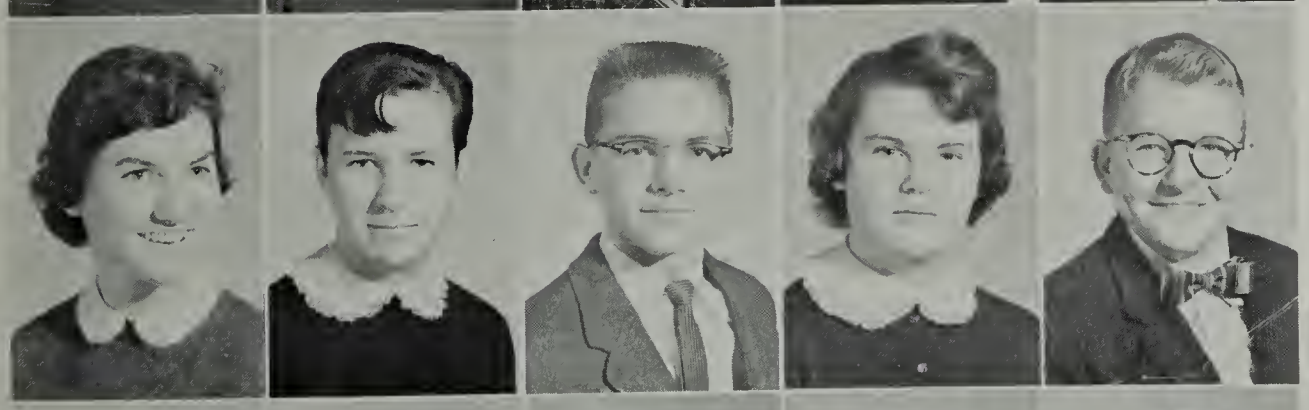

Ruth Van Deman
Joan Via
Bill Waggy
Faye Walton
Howard Weaver

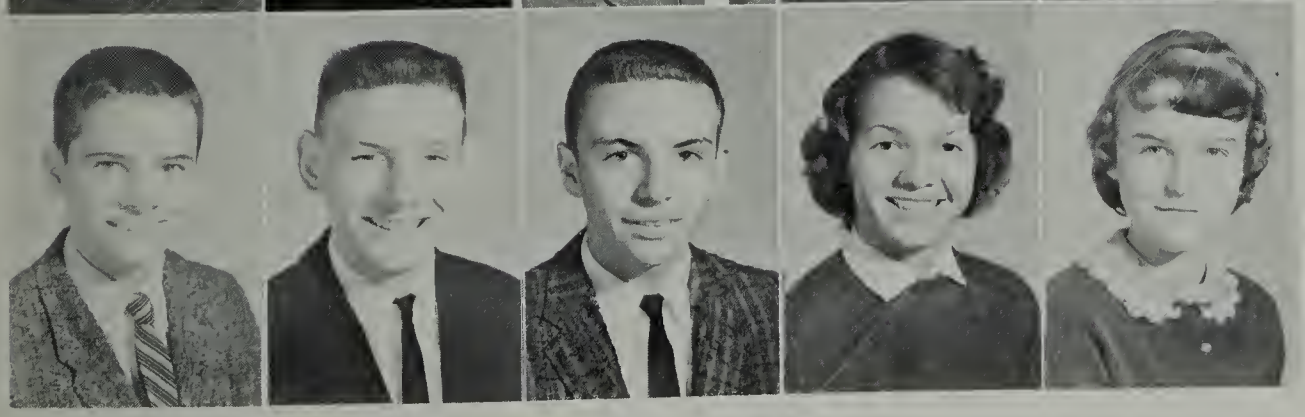

Sylvester Webb
Allan Wehry
Wayne West
Amelia White
Anne White

Billy Wilkinson
Carolyn Winborne
Beccy Wood
Gloria Wood
Hugh Wood

Marilyn Wood
Doug Woodworth
Nancy Wright
Jimmy Zerkle

Class of 1962

Sophomore Amelia White puts music folders in place in the bandroom. Amelia is one of many sophomores in the WHS band.

Singing is a form of self-expression. Church choir members Nancy Neet, Ellen Stubblefield, Doug Woodworth, and Ruth Van Deman enjoy singing.

Stand-Ins

The Freshman class entered Waynesboro High School strong. What a thrill to have escaped the confines of the eighth grade and our rather questionable status as high school students! Our thrills, though, have been mixed with chills as we have discovered the homework, tests, and grades that are also a very real part of high school participation.

At this point the class of '63 is noted chiefly for its noise and numbers. It is our wish to improve our rank during the next three years. We hope to balance our good times with the hard work necessary for success in any high school activity. We realize that Waynesboro High School has much to offer its students. May our class take full advantage of these opportunities in order that we may become good citizens of our school and of the larger life for which it is preparing us.

Johnny Ashford
Jerry Bean
Dickie Beardsworth

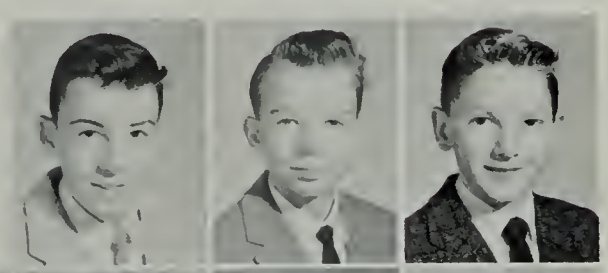

Barbara Bowman
Gail Branaman
Reba Breeden
Robert Breeden
Patty Brennan
Dana Brooker

Donald Brooks
Doretha Brown
Gloria Brown
Harold Brown
Helen Brydge
John Burnett

Alice Burns
Ann Cale
Melvin Carpenter
Bonnie Carroll
Wanda Carter
Delores Cash

Diane Cash
Zack Catterton
Brenda Chaplin
Denny Clark
Marjory Clark
Donald Clatterbaugh

Lydia Coker
Bob Colquitt
Anna Conner
Betty Cook
Robert Cooley
Nancy Cooper

Anna Corbin
Frances Courtney
Donnie Coyner
Ruby Critzer
Roy Cubbage
John Curry

Henry Daniel
Pat Daughtery
Martha Davis
Cam Dawbarn
Charles Degman
Eddie Detrick

Woody Detrick
Ricky Devoy
Virginia Dobson
Barbara Dodd
George Douglas
Wanda Downey

Buck Earhart
Linda Earman
Roy Eavey
Mary Eckman
Judy Frost
Jane Frazier

Gretchen Fracher
Nancy Flynn
Geraldine Fitzgerald
Connie Fields
Billy Fahrney
Wayne Gibson

Beverly Griffith
David Hall
Jon Handy
Helen Harlow
Billy Harris
Joanne Harris

Diane Hartley
Johnny Heirs
Jo Ann Henderson
Freddy Henkle
Joy Hetrick
Shirley Hise

Kim Howell
Johnny Huffman
Jerry Hughson
Frankie Hyden
Rita Hyman
Chuck Jefferies

Patsy Jenkins
Vicki Jeter
Jean Johnson
Sandra Jones
Tina Jordan
Ann Kay

Sheila Kerby
Mary Key
Kathy Kirk
Malcolm Klann
Susie Lafferty
Carol Latschar

Mary Lawhorn
Jimmy Leavel
Joyce Lindsey
Sandra Lowry
Roxanne Marsh
Judy Marshall

Irma Moser
George Mitchell
Herbert Stahl
Robert Morin
Susan Murray
Nancy Myers

Rodney McDowell
Charles McCandlish
Margaret Newnham
Betty Pannell
Beatrice Patch
Carolyn Patterson

Suzanne Petrie
Carole Phillips
Ernest Phillips
Larry Pope
Connie Potter
Ellen Potts

Elizabeth Price
Juanita Propst
Joyce Puckett
Jack Rader
Darlene Reade
Betty Lou Reynolds

John Rhode
Claire Robertson
Skipper Root
Nancy Royer
Donnie Ryerson
Ruth Ann Sandy

David Saum
Richard Saum
Craig Saunders
Karen Schneider
Ronnie Schneider
Bobby Schumate

Ray Seachrist
Charles Shiflett
Connie Shiflett
Glenda Simmers
Diane Simpson
George Simpson

Patsy Skillman
Joyce Smith
Price Smith
Terry Smith
Freelyn Stanley
Nancy Summer

Kitty Snyder
Randy Snyder
Gary Talley
Mary Ann Terrell
Patsy Terrell
Ronnie Thacker

Howard Thorne
John Tichenor
Harry Truslow
Allan Tulloch
Linda Vines
Robbie Wade

Sherry Wade
Bill Walker
Jimmy Walrath
Judy Walsh
Marian Weaver
Wayne Wheeler

Chris White
Dorothy Wood
Randolph Wood
Shirley Wrenn
Susan Wright
Beverly Zimmerman

EXTRAS . . .

Mrs. Daniel's Homeroom

Row 1: Isca Swift; George Ann King; Patsy Snider; Sunny Dean Truslow; Connie McVey; Judy Davis; Judy Golladay; Patsy Fitzgerald; Roxie Ann Sprouse; Faye Wood; Linda Laughon.

Row 2: Nancy Harvey; Dianna Tomes; Joyce Ann Simpson; Connie McCray; Alice Ramsey; Cathy Gordon; Charles McKemy; Bobby Via; Tom Vigour; David Lough; Ronnie Grant.

Row 3: Eddie Stratton; John Thrift; Cliff Martin; Harry Harner; Gerald Whitesell; Ronald Cook; Jimmy May.

Mrs. Day's Homeroom

Row 1: Joyce Clayton; Alpha Brooks; Sharyn Smith; Frances Marshall; Jaye Madison; Deanna Drumheller; Eva Bryant; Patsy McLaughlin; Sandra Scott.

Row 2: Betty Critzer; Jeanette Wood; Ronnie Taylor; Carl Taylor; Tommy Eutsler; Donnie Garrison; Donnie Puckett Fred Pleasants; Gleason Craig.

Row 3: Delores Bosserman; Carolyn Mise; Floyd Kestner; Thomas Marshall; Curtis Clatterbaugh; Manuel Campbell; Wilbert Raines; Fred Campbell; Julian Bryant.

Mrs. Hering's Homeroom

Row 1: Peggy Kidd; Patricia Evans; Karen Parker; Penny Brownlee; Jean Johnson; Judy Poole; Jennifer Allen; Sandra Rhodes; Patricia Raybon; Marilyn Hansen; Delois Whitesell; Caroline Crump; Mrs. Hering.

Row 2: Georgeann Kent; Andrew Austin; Richard Hughes; James Saunders; Robert Turner; Keith Wood; John Greene; Danny Shiflett; Charles Zakaib; Mary Jane Sweet; Edith Clark.

Row 3: David Via; Ronald Carter; Donald Propst; Richard Harris; Eddie Powell; Gilbert Malone; Ronald Hemitt.

Mrs. Lawler's Homeroom

Row 1: Anne Tichenor; Susan Perri; Lynn Perri; Judy Luxton; Martha Dickerson; Patsy Kidd; Sally Jo Guess; Susan Carson; Cathy Lester; Pat Lail; Anne Thompson; Peg Duncan; Mrs. Lawler.

Row 2: Phala Leggette; Jean Saum; Vickie Frasher; Carol Dedischew; Pat Vines; Carolyn Deck; Barbara Baugher; Charlene McCormick; Connie Foss; John Leys.

Row 3: Wendy Jones; Danny Leech; Jim Broadfoot; Tom Lawler; Grayson Poats; George Black; Tom Taylor; Eugene Arnold; Doug Deffenbaugh; Charles Couper.

Mr. Lotts' Homeroom

Row 1: Barbara Simmons; Betty Rouzie; Vickie Tinsley; Christina Addison; Nancy Kay; Linda Tucker; Theresa Lawhorn; Gloria Raines; Anita Fleming; Annie Shiflett; Joan Terrell; Ruth Bowman. Joan Fisher.

Row 2: Claude Garrett; Joe Brower; Paul Ellington; Bill Walters; Wade Parr; Bill Alexander; Mark Holman; Robin Hersey; Roger Campbell.

Row 3: Harrison Elrod; Jimmy Bell; Earl Senger; Ronald Webster; Frankie Bridgeforth; Tommy Green.

Mrs. Ogg's Homeroom

Row 1: Virginia Crickenberger; Joyce Bowman; Phyllis Templeton; Judy Snead; Gail Campbell; Jo Ann Harris; Treva Gosnell; Janis Wimer; Cynthia Horn; Linda McCormick; Nancy Thomas; Sherry Ellison; Shirley Crickenberger; Mrs. Ogg.

Row 2: Lyle Lambert; Alvin Massie; Leslie Kiblinger; Donnie Cook; Gerry Haney; Arthur White; Randolph Carr; Owen Brewbaker; Dickie Davis.

Row 3: Ray Depa; Steve Lilley; James Luck; Tommy Hoy; Larry Tomes; Charles Persinger; Richard Gilliam.

Mrs. Ryerson's Homeroom

Row 1: Nancy Traynham; Ann Bush; Gay Detlefsen; Judy Sinclair; Gail Johnson; Anita Henson; Pam Partridge; Susan Dinger; Joanne Ekhaml; Brenda Fitzgerald; Debbie Fox.

Row 2: Anita Pidcock; Charlotte Tolley; Jeb Baun; Van Johnson; Dan Thompson; John Loudermilk; Tinker Moyer; Barry Dennison; Ricky Wilkerson; Donald Webster.

Row 3: James Woods; Charles Diggs; Richard Maugans; Harry Maier; Edwin Roberts; Peyton Coyner; Gordon Kerby; Gary Anthes.

Mrs. Wood's Homeroom

Row 1: Judy Beverage; Sue Coffman; Carolyn Snead; Shirley Zimmerman; Pauline McDaniel; Kay McCary; Pat Flynn; Juliann Almarode; Debbie Landes; Yvonne Comer; Janet Grave; Mrs. Wood.

Row 2: Sallie Newman; Ray McDaniel; Ronald Woolford; Albert Palley; Harold Lowery; Robert Stover; Eddie Smith; Gerald Deal; Shirley Fitzgerald; Joan Smith.

Row 3: John Bramel; Jerry Weaver; Bobby Beahm; Harry Myers; Vincent Binion; Edward Dawson; George Buzzard; James Sheets; Kenneth Massie; Duane Hahn.

On Stage

At the Junior Class's Valentine Dance the queen, king, and their court reigned. On the front row are Freshmen Duke John Rhode and Duchess Tina Jordan, and Eighth Grade Baroness Patricia Vines and Baron James Saunders. On the second row are Junior Prince Robert Berry and Princess Diane Byers, and Sophomore Countess Nancy Alford and Count Joseph Bear. In the center are the Senior Queen of Hearts Carol Coyner and King of Hearts Danny Woodworth.

Junior Variety Show

Ellen Smith did her fabulous rendition of "Ma" and came back for two encores, as the crowd roared with laughter.

During intermission a startled Mrs. White found the lovely Danny Woodworth backstage, practicing for his act.

Our very own "flappers" did their rendition of the "Eagle Rock". Karen Buzzard, Patsy Owens, Mary Ellen Bosserman, Sylvia Showker, and Coo Massie bring back memories of the "Roaring Twenties".

Junior's Rings

Last year the Junior Class, now the graduates of 1960, selected a collegiate designed class ring. This has now become the standard ring for Waynesboro High School. Each member of the Junior class chooses the color and finish they like, therefore you can see many different rings worn at WHS. But, if the wearer looks especially proud, you can be sure that he's a member of the class of 1961.

Jo Ann Cox; Joan Fitzgerald; Martha Long; Linda Diffee; Joan Lockridge.

Linda Diffee's face may be hidden, but you can bet there's a proud smile on her face as the girls admire her ring.

Mrs. Bateman was in charge of distributing the rings. Many students stood in line during their lunch period. They may have been hungry, but they were happy!

Jo Ann Cox; Sandy Coffee; Linda Diffee; Frank Teter; Judy Walton; Ashley Shackleford; Carol Quillen; Mrs. Helen Bateman.

Homecoming Queen

Miss Marsha Freed

Left to right: Gary MacDonald and Sophomore, Ellen Stubblefield; Allen May and Junior, Sandy Robinson; Larry McDowell and Senior, Shirley Critzer; Walter Noell and Queen Marsha Freed; Crown-bearer, Sammy Moyer; Senior, Loretta Maupin and Doug Larsen; Junior, Judy Good and John Rannie; Sophomore, Marilyn Wood and Tracy Hunter.

Although we lost our homecoming game to Buena Vista after a long hard-fought battle, a tremendous crowd was on hand for the homecoming dance. The highlight of the evening was the crowning of the queen and her court. Escorted by Senior members of the varsity football squad, the girls came slowly down the aisle. Then came those words from Mr. Johnson, those long-awaited words: and the 1959 homecoming queen, Miss Marsha Freed. A night to remember.

Senior Play

Two standing room only performances of the Senior Play were evidence of the varied talent of the Class of 1960. The story, "Almost Eighteen," by Dana Thomas, concerned a young boy who wanted two girls and a singing job. An essay contest helped and hindered him. Below is the cast of characters.

Judy Bailey; Kathie Olsen; Marshall Coleman; Virginia Summers; Algie Guess; Sylvia Showker; Ellen Smith; Johnny Summers; Betty Sue Stratton; John McKay; Jean Wells; and Wayne Lindamood.

"Almost Eighteen"

"I'll stick by you always, Eddie Bary," said Ginny Summers to mixed-up Algie Guess.

"You're just going to have to do something about Edward, Mr. Barry." Marshall Coleman is flabbergasted by Ellen Smith's sarcastic remark.

The teenage members of the cast have an important conference. Sylvia Showker, Algie Guess, Johnny Summers, and Ginny Summers have a reason to be solemn.

Senior Activities

Can anyone ever forget the expression on Walter's face when those millions of voices shouted "Surprise, surprise." The birthday boy smiles for the camera before cutting the cake.

Poochie Harris and his very active Senior Committee members smile because now their worries are over. Shirley Critzer, Danny Woodworth, Betty Sue Stratton, Jean Wells, Dennis Golladay, Lewis Garrett, Larry McDowell, Corky Coyner, and Bobby Turner have served faithfully this year.

Marshall Coleman; Suzanne Duncan; Shirley Critzer; William Loeble; Virginia Summers; Jean Wells.

Forensic Winners

Marshall Coleman and Virginia Summers represented our school in the public speaking contest. At the District V Forensic meet, Marshall won first place in the boys' division, and Virginia won second place in the girls' division. Suzanne Duncan, poetry winner from WHS, Shirley Critzer, prose winner, Jean Wells, spelling winner, and William Loeble, prose winner, represented our school well at the District and State meets.

Outstanding Seniors

There are many outstanding students in the Senior Class, eleven of which were members of Boys' and Girls' State this year. Miss Virginia Summers was chosen as one of two Virginia girls to attend Girl's Nation. Another outstanding Senior, Miss Jean Wells, is in the running for a National Merit Scholarship. Many members of the Class of 1960 are outstanding in a variety of other fields.

Boys' and Girls' State

Row 1: Virginia Summers; Sarah Massie; Judy Tressel; Karen Buzzard; and Suzanne Duncan.

Row 2: Douglas Larsen; Daniel Woodworth; Marshall Coleman; Robert Turner; Corky Coyner; Algie Guess.

Best All-Around

MARSHA and DOUG

Because of their friendly smiles and willingness to help others among many other important attributes, Marsha Freed and Doug Larsen are the best all around Seniors.

Most Athletic

MARGY and WALTER

By playing the best game possible, with all the good sportsmanship and school spirit of true athletes, Margy Hickam and Walter Noell are the most athletic.

Most Likely to Succeed

VIRGINIA and CORKY

"Nothing succeeds like success," and Virginia Summers and Corky Coyner have enough successes already behind their young lives to assure them of success in later years.

Most Mischievous

BETTY SUE and ALGIE

Their ready wit and insane sense of humor have made Betty Sue Stratton and Algie Guess the most mischievous and most beloved of the Seniors.

Best Looking

JOAN and POOCHIE

Their all around good looks and outgoing personalities have earned for Joan Murray and Poochie Harris the distinction of being the best looking Seniors at WHS.

Most Talented

KATHIE and MARSHALL

Kathie Olsen and Marshall Coleman, because of their vocal abilities, their accomplished musicanship at the piano, and their acting achievements, were selected as the most talented.

"Womanless Wedding"

Last year the Juniors presented as one of their class projects a "Womanless Wedding." The entire cast of this rollicking farce consisted of Junior boys, who, by the way, had as much fun as the student audience.

Humes Franklin officiated at the ceremony while Jimmy Dowdy made sure the groom, William Poats, did not escape.

Those darling twins, Poochie Harris and Walter Noell, were completely oblivious to their giggling audience as they concentrated on their teddy bears.

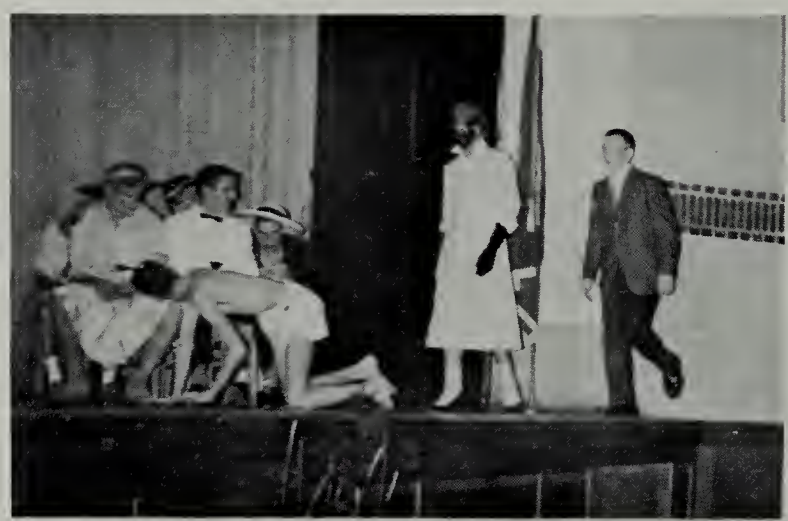

Baby Jimmy Furr seems to have escaped from his Mommy and Daddy. The wedding party has caught his attention.

Organizations

Row 1: Marshall Coleman; Judy Bailey; Doug Woodworth.
Row 2: Judy Good; Susan Wade; Andrea Dobson; Julie Walker; Rosa Doyle; Johnny Harman.
Row 3: Shirley Critzer; Patsy Martin; Ann Lail; Cathy Hausler; Pat Daughtery; Vicki Asbury.

Inter-Club Council

The Inter-Club Council, only two years old, was formed by the Student Council Association. The council is composed of a representative member from each of the clubs in Waynesboro High School. At the meetings each member reports on the activities of his club. The Inter-Club Council promises to be a great help in promoting harmonious council relations among the various clubs in our school.

Alpha-Tri-Hi-Y

Row 1: Sarah Massie; Betty Sue Stratton; Mary Ellen Bosserman; Loretta Maupin; Virginia Summers; Karen Buzzard.
Row 2: Mrs. Padgett, Sponsor; Judi Bailey; Sylvia Showker; Rosa Doyle; Lynn Hassard; Susan Wade.
Row 3: Suzanne Duncan; Ellen Smith.

The Alpha Tri-Hi-Y is composed of Senior girls. They strive to create, maintain, and extend throughout the school and community high standards of Christian character.

Distributive Education

Row 1: Mary Alice Terrell; Mary Lee Hoy; Mr. Coakley, Sponsor; Brenda Craig; Shirley Newman; Mary Alice Bosserman.
Row 2: Wanda Carter; Aurelia Campbell; Susie Drumheller; Joyce Beery; June Truslow; Betty Waggy; Joan Shumate.
Row 3: Peggy Mays; Buddy Beverage; Wayne Grant; Ray Lough; Dale Anderson.
Row 4: Tommy Bellamy; Garland Campbell; Leslie Quick; Harold Plumb; Dickie Coffman; Kenny Stanley.

The emblem of the Distributive Education Clubs of America points out the aims and purposes of the club. It is a diamond, in the center of which is a wrapped package, symbolizing a job well done. The four points of the diamond represent Vocational Understanding, Civic Consciousness, Social Intelligence, and Leadership Development.

Future Business Leaders of America

Row 1: Nancy Critzer; Peggy Brown; Betty Gale Fahrney; Janet Almarode; Jane Probst; Shirley Critzer; Mr. Gilbert, Sponsor.

Row 2: Delores Bailey; Donna Bolton; Donna Lafferty; Jackie Stone; Betty Herron; Lois Thompson; Juanita Daughtery; Darlin Bridgeforth; Jean Lafferty; Barbara Sours; Sharon Bagby.

Row 3: Nadine Effinger; Gloria Schade; Alice Carter; Beccy Wood; Beverly Harris; Ann Troxell; Carolyn Harris; Carolyn Breeden; Carolyn Smallwood; Sue Chiles.

The Future Business Leaders of America is a national organization for all business education pupils who show a superior record of willingness to co-operate, eagerness to work and to be of special service to the organization, to the school, and to the community.

This year, as in the past, the Future Business Leaders of Waynesboro entered many of the contests at the state convention and represented Waynesboro very well.

They also sold school supplies in the bookstore. This was a profitable venture, besides being a great help to the student. What would we have done had we not had the bookstore? When would we have gotten those last minute paper, pencil, or erasers? We're sure that the F. B. L. A. will continue to do its fine work.

Future Homemakers of America

Row 1: Miss Miller, Sponsor; Beccy Wood; Jean Lafferty; Carolyn Harris.
Row 2: Patsy Martin; Patsy Jenkins; Anna Conner; Martha Davis; Helen Harlow; Alice Carter; Juanita Daughtry; Nancy Summer; Susan Lafferty.
Row 3: Judy Walsh; Nancy Royer; Audry McDowell; Anne White; Francis Root; Beverly Harris; Joanne Harris; Drema Norman; Judy Dickerson; Kay Crawford.

The Future Homemakers of America is a national organization for pupils studying home economics. The Club strives to promote a growing appreciation of the joys and satisfaction of homemaking. It offers opportunity for the further development of personal initiative in planning and carrying out activities related to homemaking.

Under the direction of their president, Jean Lafferty, this year the F. H. A. has held a skating party and served refreshments to the members of the faculty at their faculty meetings.

They, also, held teacher's "rose day" during F. H. A. week, April 3-10. During this week, they also gave an international dinner.

Future Teachers of America

Row 1: Mr. Padgett, Sponsor; Judy Tressel; Kathie Olsen; Penny Partridge; Julia Walker; Dennis Golladay.

Row 2: Claire Robertson; Rita Hyman; Mary Eckman; Jean Johnson; Gretchen Fracher; Margaret Newnham; Susan Wright; Sue Roggman.

Row 3: Anna Connor; Diane Cash; Nancy Flynn; Betty Lou Reynolds; Joy Hetrick; Karen Schneider; Kathy Kirk; Anne Kay.

Row 4: Mary Key; Carolyn Patterson; Harry Truslow; George Mitchell; David Saum; John Burnett.

The Future Teachers of America Club gives its members an opportunity to familiarize themselves with the duties of a teacher. During the school year, members of the club teach math, English, spelling, history, and music from the first to the seventh grades.

Gold and Purple Glimpses

Due to a cut in appropriations, Waynesboro High School students were unable to have their own newspaper this year. Every other Thursday, however, "Gold and Purple Glimpses," an entire page devoted to Waynesboro High School news, pictures, and events, is published in the Waynesboro News-Virginian. Each edition spotlights three students and contains features, short stories, and other articles of interest to Waynesboro High School students.

Virginia Summers
Editor-in-Chief

Row 1: Johnny Summers; Judy Bailey; Joan Murray; Marilyn Wood; Virginia Summers; Betty Couper; Penny Partridge.

Row 2: Doug Tyree; Betty Sue Stratton; Jean Wells; Andrea Dobson; Ellen Smith; Marshall Coleman; Barbara Kirk; Carol Anne Wylie.

Row 3: George Detlefsen; Billy Wilkerson; Algie Guess; Betty McClung; Gay Detlefsen; Susan Wright; Diane Byers.

Key Club

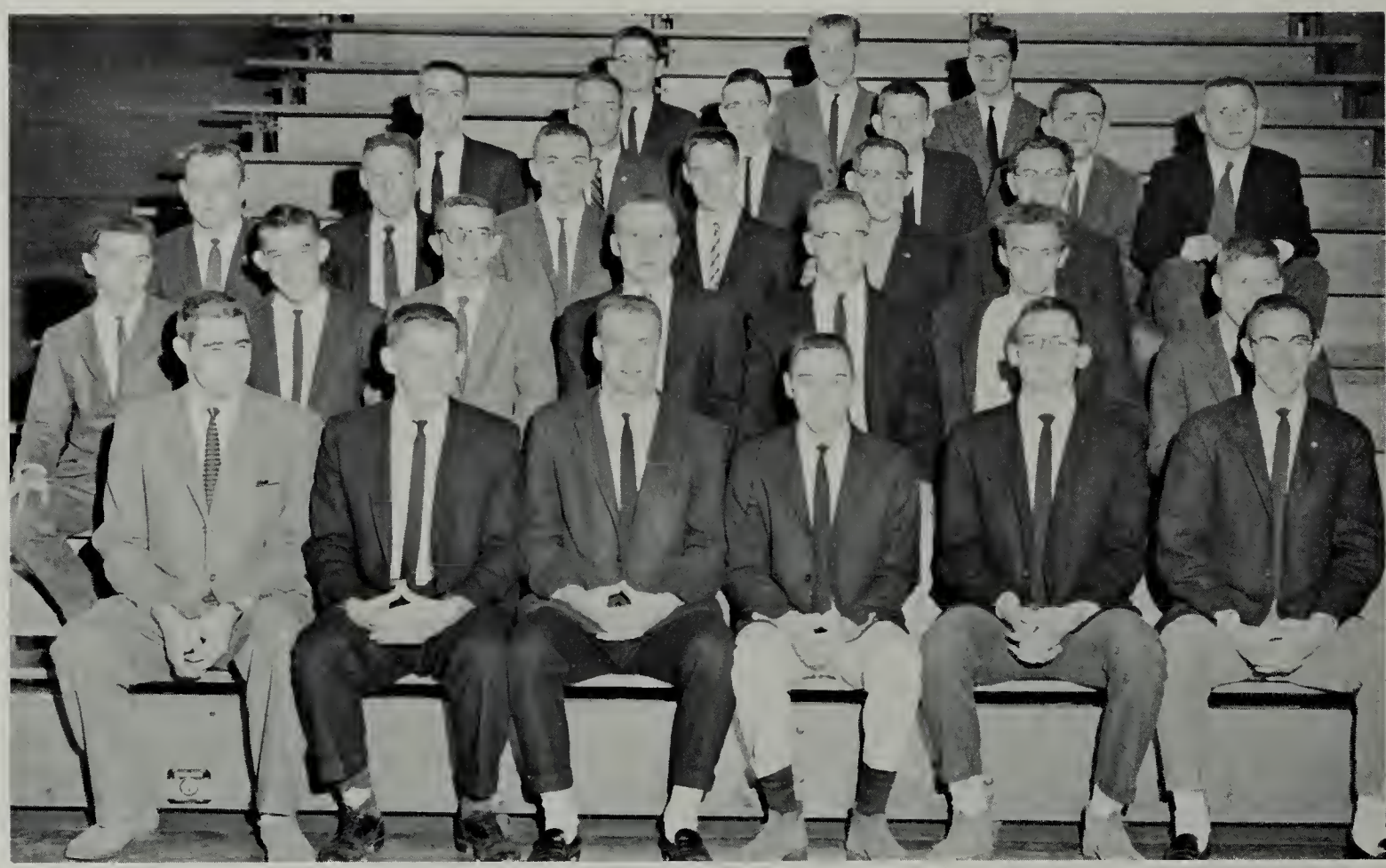

Row 1: Mr. Callison, Sponsor; Poochie Harris; Butch Tyree; James Furr; Doug Gordon; Walter Noell.

Row 2: Paul Reed; Hansford Coffey; Eddie Williams; Bob Berry; Allen May; Clyde Reed; David Livingston.

Row 3: Tracy Hunter; Leslie Ramsey; Wayne West; Joe Pallischeck; Dick Cooper; Ray Frasher.

Row 4: Jim Dowdy; Larry McDowell; Ernie Hutton; John Harman; Fred Stubblefield; Fred Zeh.

Row 5: Alex Brannon; Bernard Hogg; Jack House.

The Key Club endeavors to develop initiative and leadership in the members of the club and to prepare them to be useful citizens of their community. The principal purpose of the club is to serve the school and community by providing social, religious, athletic and working fellowship with the club. The Key Club is affiliated with the local Kiwanis Club, and two of its members attend the Kiwanis meetings each week.

Latin I Club

Row 1: Peg Duncan; Judy Frost; Mrs. Massie, Sponsor; Ann Bush; Gay Detlefsen; Connie Carter.

Row 2: Charlotte Tolley; Joanne Ekhaml; Martha Dickerson; Anne Thompson, Susie Perri; Carolyn Deck; Peggy Hughes.

Row 3: Jeb Baum; Margaret Newnham; Susie Carson; Lynn Perri; Pam Partridge; Pat Lail; Phala Leggette, Charlene McCormick.

Row 4: Doug Deffenbaugh; Eugene Arnold; Charles Couper; Charles Degnan; George Mitchell; Jim Leavel; Jerry Hughson; John Dodson.

The three Latin Clubs strive to increase their knowledge of the fundamentals of Latin as well as to enjoy studying it.

This year the Latin Clubs sent delegates to the Junior Classical League; which was held in Clifton Forge. They also, put on an assembly before the student body. At Christmastime they learned Christmas carols in French. They plan to take a trip to Washington late in the year.

Latin II Club

Row 1: Beverley Griffith, Sec.; Gretchen Fracher, Pres.; Ellen Potts, Vice-Pres ; Bobby Ergenbright, Treas.; Mrs. Massie, Sponsor.

Row 2: Susan Wright; Claire Robertson; Mary Eckman; Cam Dawbarn; Jean Johnson; Anne Kay; Joy Hetrick; Nancy Alford; Dana Brooker.

Row 3: Nancy Smith; Carol Latschar; Patty Brennan; Ann Jeffries; Nancy Flynn; Kathy Kirk; Karen Schneider; Marilyn Wood.

Row 4: Henry Daniel; Robert Morin; John Rhode; Jon Handy; Joe Pallischeck; Terry Smith; Ronnie Schneider; Denny Smith; Zack Catterton.

Amici Latin Club

Row 1: Mrs. Wood, Sponsor; Bennie Harrison; Kathi Gelsleichter; Ann Lail.

Row 2: Paul Holman; Bob Reynolds; Dick Vines; Bob Smith.

Row 3: Nancy Wright; Virginia Dodson; Andrea Dobson; Ruth VanDeman; Tommy Holmes.

Row 4: Frank Parker, Joe Perri.

The Library Club

Row 1: Nancy Royer; Tina Jordan; Mrs. Browder, Sponsor; Barbara White; Cathie Hausler.

Row 2: Jean Saum; Carolyn Leake; Peggy Painter; Lois Thompson; Betty Herron; Gay Detlefsen; Ann Tichenor.

Row 3: Judy Walsh; Betty Pannell; Darlene Reade; Virginia Dodson; Peg Duncan; Sally Carlson; Ann Patrick.

The Library Club strives to encourage good library habits, stimulate good reading, and acquaint students with new additions to the library. Most of the members, who work as assistants in the library during one period each day, provide some type of publicity during National Library Week and Book Week.

National Beta Club

Row 1: Miss Corbin, Sponsor; Sarah Massie; Carol Anne Wylie; Marshall Coleman; Pam Hall; Judy Bailey; Karen Buzzard.

Row 2: Kathie Olsen; Carol Eckman; Jean Wells; Algie Guess; Charles Baber; Corky Coyner; Bob Turner; Vicki Asbury; Beverly Schumann; Virginia Summers.

Row 3: Judy Tressel; Mary Gordon; Nancy Messing; Shirley Critzer; Barbara Sours; Barbara White; Kent Massie; Rosa Doyle; Jane Probst; Dorothy Pannill; Julia Walker; Harold Greenstone.

Row 4: Betty McClung; Lucille Latschar; Sue Stanley; Joan Lockridge; Sandra Coffey; Kitty Haller; Betsy Fielder; Kathy Hausler; Marilyn Murray; Diane Byers; Sally Carson; Alice Brown.

Row 5: Gunther Craun; Dale Lunsford; Paul Holeman; Barbara Kirk; Penny Partridge; Betty Couper; Sandra Daughtry; Brenda Fitzgerald; Carroll Leys.

Row 6: Tommy Wright; Bobby Reynolds; Bill Loeble; Doug Gordon; Walter Noell; David Livingston; Dick Vines; Scott Wine.

The National Beta Club is an honor society composed of junior and senior students who have maintained a B average in their class work. The motto of the club "Ducamus Allis Serviendo" (Let us lead by serving others), indicates the inner purposes of the club. This organization has its colors, old gold and black. The main event it sponsors during the year is the Sadie Hawkins Dance which was a great success this year.

Pep Club

Row 1: Miss Heishman; Judy Good; Marsha Freed; Carol Ann Wylie; Mary Ellen Bosserman; Karen Buzzard; Kitty Boyd.

Row 2 Nancy Wright; Connie Carter; Delores Bailey; Janet Almarode; Joan Murray; Juanita Daughtry; Rosa Doyle; Suzanne Duncan; Beverly Schumann; Virginia Summers; Carol Coyner; Pam Hall; Jean Wells.

Row 3: Kay Gleason; Audrey McDowell; Nancy Flynn; Betty Herron; Lois Thompson; Andrea Dobson; Penny Partridge; Barbara Kirk; Carroll Leys; Margy Hickam; Diane Byers.

Row 4: Margaret Pleasants; Alice Carter; Nadine Effinger; Sue Chiles; Carolyn Smallwood; Carolyn Breeden; Joan Lockridge; Sandra Coffey; Alice Brown; Betty Couper; Judi Bailey; Ann Patrick.

Row 5: Carolyn Pugh; Mary Ellen Downing; Jean Rogers; Judy Cantwell; Brenda Campbell; Judy Price; Ellen Girard; Patsy Owens; Ellen Smith; Sylvia Showker; Susan Wade; Loretta Maupin.

Row 6: Sharon Hunter; Margie Diggs; Ann Jefferies; Diane Stogdale; Ann Lail; Kathi Gelsleichter; Linda Diffee; Betty Sue Stratton; Peggy Brown.

Row 7: Susan Lafferty; Susan Carson; Sallie Guess; Sunny Deane Truslow; Judy Poole; Linda Hines.

The sole purpose of the Pep Club to arouse school spirit and good sportsmanship. Pep rallies are conducted during the year by the cheerleaders. Athletics at Waynesboro High School have ever-staunch supporters in the club's members.

Senior Science Club

Row 1: Kenny Bassett; Paul Holman; Corky Coyner; Bobby Turner; Mr. Horn.
Row 2: Doug Larsen; Charles Baber; Wayne Lindamood; Jean Wells; Richie Gallaher; Bob Smith.
Row 3: Bill Loeble; Humes Franklin; Kent Massie; David Livingston; Harry Bibb; Tommy Layman.

The three Science Clubs in Waynesboro High School are organizations to benefit all students who wish to know more about "The Great World of Science." The Science Club had another Science Fair at Waynesboro High School this year.

8th Grade Science Club

Row 1: Claude Garrett; Treas.; Charles Couper, Sec.; Tom Vigour, Pres., Mrs. Hering, Sponsor.

Row 2: Arthur White; Judy Coughtry; Christina Addison; Cathy Gordon; George Ann King; Carolyn Deck; Eddie Stratton.

Row 3: Gary Anthes; Van Johnson; Bill Alexander; Vincent Binion; Mark Holman.

9th and 10th Grade Science Club

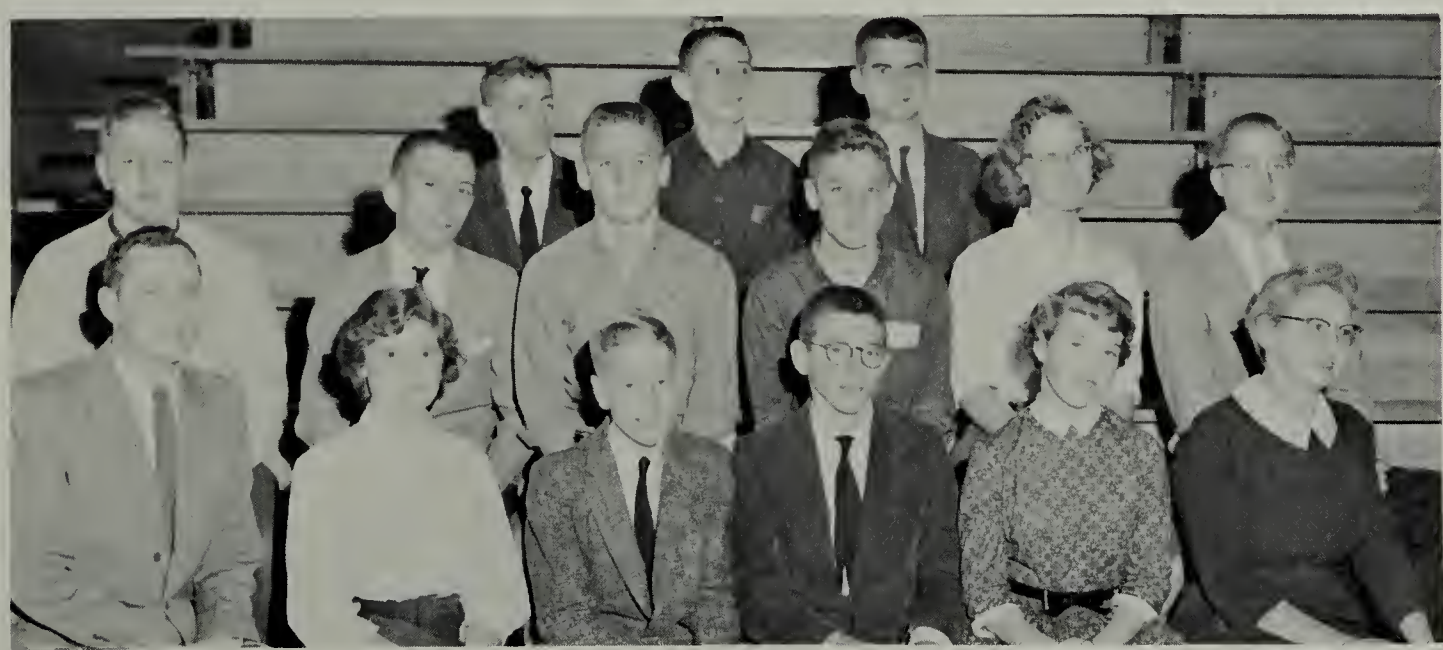

Row 1: Mr. Horn, Sponsor; Elizabeth Reynolds, Sec.; John Tichenor, Vice-Pres.; Kim Howell, Pres.; Susan Wright, Treas.; Mrs. Hering, Sponsor.

Row 2: Frank Parker; Bobby Cox; Dave Saum; Richard Saum; Marjorie Clark; Tommy Holmes.

Row 3: Rodney McDowell; Eddie Dedrick; Ricky Anthes.

Beta Tri-Hi-Y

Row 1: Jo Ann Cox; Betty McClung; Penny Partridge; Barbara Kirk; Jean Bowman; Joan Hewitt.
Row 2: Martha Long; Judy Good; Diane Byers; Sue Stanley; Carol Marion; Sandra Tomes; Andrea Dobson; Brenda Campbell.
Row 3: Joan Fitzgerald; Carol Quillen; Judy Walton; Kitty Haller; Betty Couper; Cathy Hausler; Marilyn Murray.
Row 4: Becky Henkle; Ellen Girard, Corrine Hurt; Jackie Zimmer; Betsy Fielder; Sally Carlson.

The Beta Tri-Hi-Y is composed of Junior Girls. They strive to maintain good character, Christian fellowship, and be a service to the school and community.

This year the Beta Tri-Hi-Y has not been very active. They have continued to have their meetings. Their president, Miss Barbara Kirk, was absent for three weeks during the year. We are sure that they and the Junior Class are happy to see Barbara back.

National Honor Society

Row 1: Kathie Olsen; Carol Ann Wylie; Mr. Johnson, Advisor; Corky Coyner; Pam Hall.

Row 2: Karen Buzzard; Virginia Summers; Judy Tressel; Kent Massie; Jean Wells; Sarah Massie.

The National Honor Society, Wayne Chapter, is made up of leading students in Waynesboro High School. Established April 1, 1959, the chapter's purpose is "to create enthusiasm for scholarship, to stimulate the desire to render service, to promote worthy leadership, and to encourage the development of character in students at Waynesboro High School." Members must maintain an A average.

Student Co-Operative Association

The Student Co-operative Association is the governing body of all the students and clubs of Waynesboro High School. The student body is represented by students from each homeroom.

Doug Larsen
President

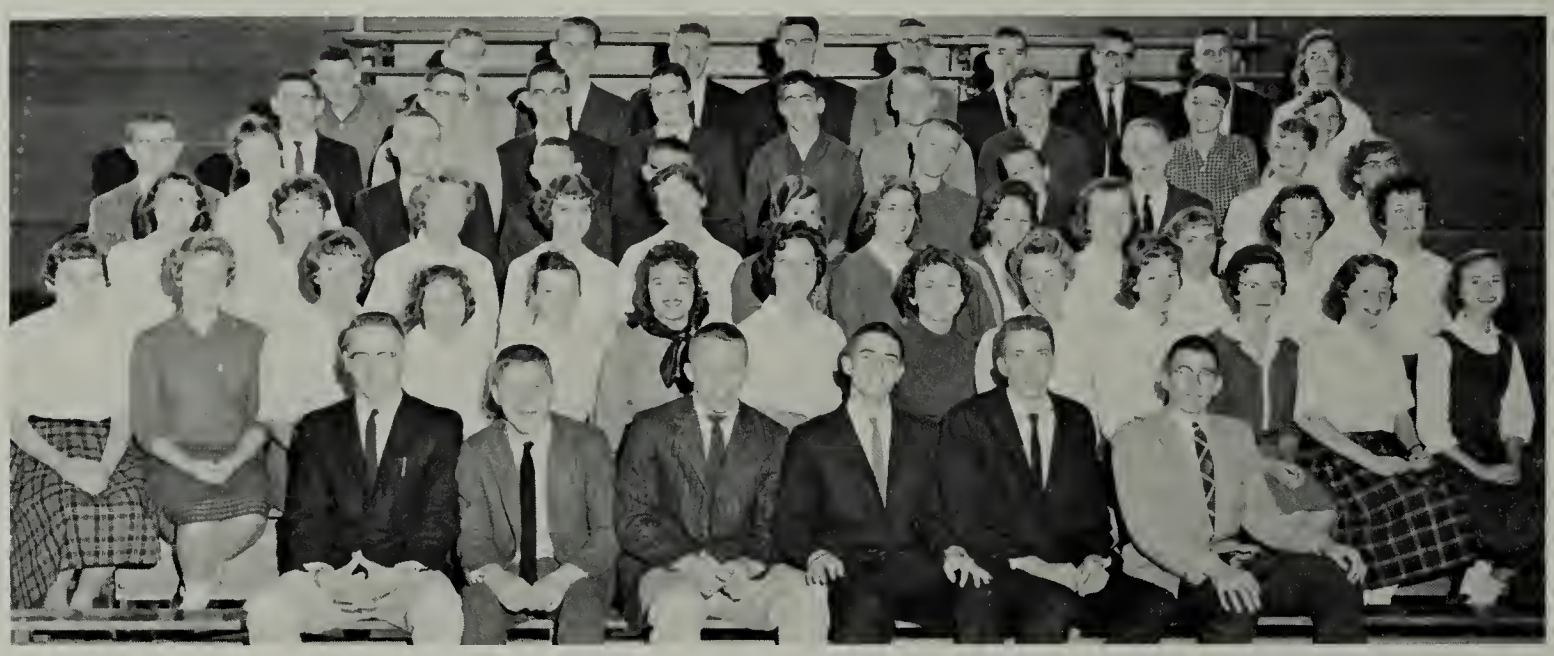

Row 1: Allen May; David Livingston; Doug Larsen; Algie Guess; Marshall Coleman; Doug Woodworth.

Row 2: Mimi Lowe; Sharon Hunter; Diana Tomes; Skipper Root; Jeanette Wood; Pauline McDaniel; Carolyn Gwin; Judy Cantwell; Jean Rogers; Kitty Boyd; Vicki Jeter; Ann Kay; Gretchen Fracher.

Row 3: Anne Murphy; Isabelle Runyan; Sandra Tomes; Barbara Kirk; Andrea Dobson; Carol Coyner; Margie Hickam; Judy Poole; Christina Addison; Susie Perri; Rita Hyman; Mary Eckman.

Row 4: Bill McClung; Nancy Neet; Bobby Berry; David Lough; Bobby Turner; Johnny Bramel; Danny Leech; Harry Maier; Diane Hartley; Anna Conner.

Row 5: Ray Barnes; Dick Cooper; Paul Holman; Ernie Hutton; Jack Rader; Richard Saum; John Rhode; Joe Perri; Pam Partridge.

Row 6: Johnny Ashford; Manuel Campbell; Tommy Wright; Scott Wine; Dennis Golladay; Eddie Williams; Weston Hamilton; Avis Stanley; Jimmy Dowdy; Jane Probst.

Majorettes

Coo Massie, *Senior*

Joan Fitzgerald, *Junior*

Suzanne Duncan, *Senior*

Karen Buzzard, *Senior*
Head Majorette

Mrs. Susan Reynolds, *Director; Flag Bearer,* Mildred Maloney; *Alternate,* Carol Marion; *Flag Bearer,* Dana Brooker.

Joy Hetrick, *Freshman*

Sharon Hunter, *Sophomore*

Margie Diggs, *Sophomore*

Waynesboro High School Band

PERCUSSION SECTION

Johnny Dodson; Ernie Hutton; Doug Gordon; Karen Schneider; David Mitchell.

James G. Lunsford
Director

TROMBONE, BARITONE, AND BASS SECTIONS

Row 1: Jimmy Leavel; Tom Lawler; Claude Garrett; Bob Smith; Grayson Poats; Jay Murray; Eddie Hawpe.

Row 2: Donnie Coyner; Jimmy Walrath; Robert Cooley; Billy Walker; Harry Maier.

SAXOPHONE, BASSOON, AND BASS OF ALTO CLARINET SECTIONS

Row 1: Judy Tressel; Betty McClung; Ruth VanDeman; Kathie Olsen; Joy Hetrick; Betty Lou Reynolds.

Row 2: Becky Henkle; Judy Luxton; Diana Stogdale; Doris Jenkins; Nancy Alford; Sarah Massie; Sandra Daughtery.

Row 3: Doug Woodworth; Lewis Garrett.

OBOE, CLARINET, AND FLUTE SECTIONS

Row 1: Danny Leech; Janet Tomey; Rosa Doyle; Dick Vines; Marilyn Wood; Kathy Kirk; Connie Carter.

Row 2: Ann Thompson; Brenda Fitzgerald; Gordon Kerby; Carolyn Miller; Anne Tichenor; Amelia White; Patsy Vines.

Row 3: Jeb Baum; Phala Leggette; Barbara Sours; Danny Woodworth; Lucille Latschar; Don Hevener; Carol Dedischew; Harry Truslow.

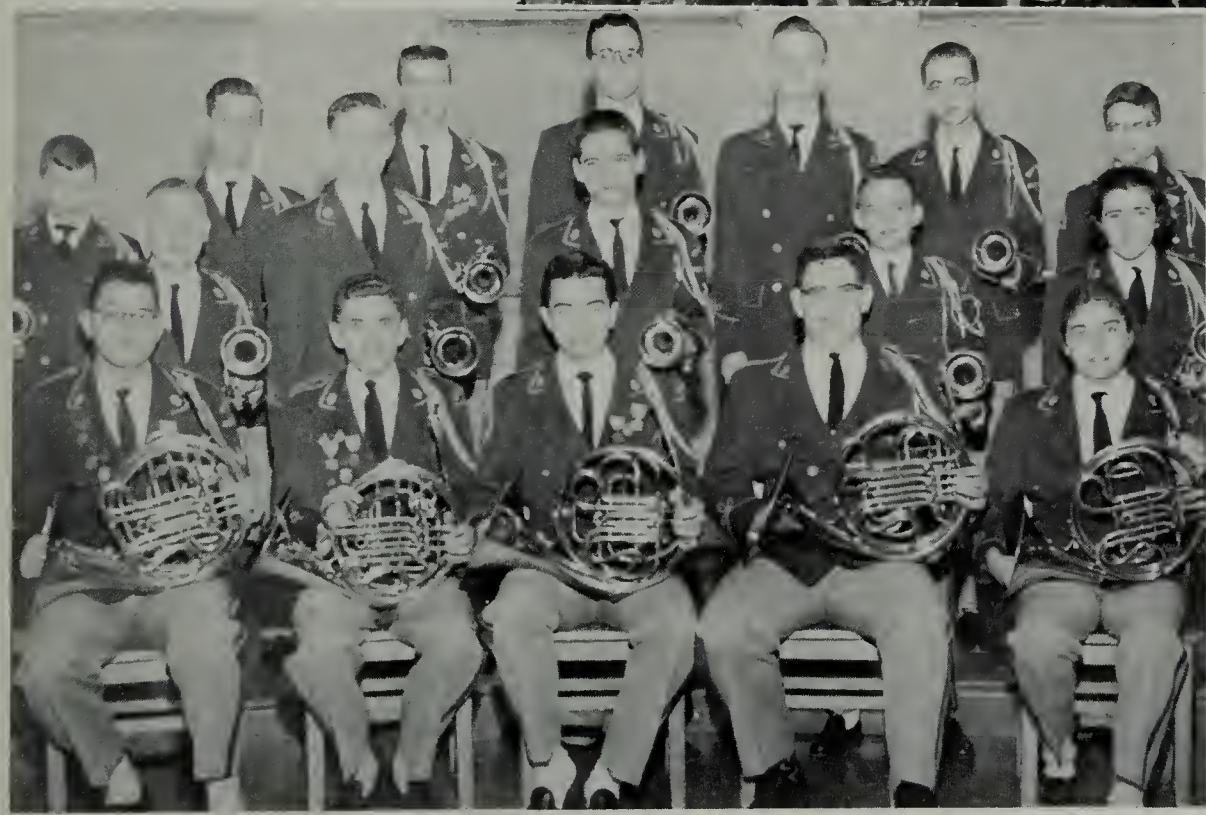

FRENCH HORN, CORNET, AND TRUMPET SECTIONS

Row 1: Bobby Ergenbright; Bobby Reynolds; Pat Lynch; Richard DePuy; Anita Henson.

Row 2: Van Johnson; Ronnie Brockenbrough; Sylvester Webb; Charles Diggs; Julia Walker.

Row 3: Dan Thompson; Ricky Wilkinson; Danny Davis; John Bottemiller; David Clark; Paul Holman.

Chorus

A scene from the Chorus's operetta "HANSEL AND GRETEL".

If you've passed by the bandroom during sixth period this year, you've probably heard such lovely serenades as "POPCORN CARNIVAL CHA-CHA" and "SWEET BETSY FROM PIKE" (with an accompaniment of giggles and guffaws). No, it's not Gooch's half-crazed band members; it's the Waynesboro High School Chorus.

Under the direction of Mrs. Susan Reynolds, a very able teacher and conductor, this year the Chorus presented their first operetta in years, "HANSEL AND GRETEL". After two months of learning songs, painting scenery, and selling tickets, the operetta was presented and received warmly by Waynesboro audiences.

This spring they also presented an unsually beautiful and meaningful concert. Though they may not be the best vocalizers in the world, they seem to enjoy their singing more.

Row 1: Sharon Bagby; Lois Thompson; Sharon Wade; Carol Marion; Ronnie Hiserman; Marsha Freed; Kathie Olsen; Jean Bowman.

Row 2: Mrs. Susan Reynolds, Director; Judy Dickerson; Donna Lafferty; William Ford; Doug Sensabaugh; Kitty Haller; Janet Tomey; Rosa Doyle.

Row 3: Vickie Asbury; Carolyn Pugh; Nancy Carter; Pat Lynch; Owen Fahrney; Audrey McDowell; Rita Sweet.

Row 4: Betty Gale Fahrney; Richard Hines; Kay Gleason.

All-State Chorus

Row 1: Rosa Doyle; Richard Hines.
Row 2: Kitty Haller; Doug Sensabaugh.
Row 3: Marsha Freed; William Ford.
Row 4: Kathie Olsen; Pat Lynch.
Row 5: Jean Bowman; Ronnie Hiserman.

Junior Chorus

Row 1: Linda Hines; Judy Poole; Patsy Raybon; Linda Tucker; Lynn Perri; Susie Perri; Peggy Kidd; Delores Whitesel.
Row 2: Mary Jane Sweet; Edith Clark; Barbara Baugher; Jean Johnson; Patsy Kidd; Sandra Rhodes; Jennifer Allen; Susan Dinger; Connie Foss; Judy Sinclair; Carolyn Crump.
Row 3: Charlene McCormick; Christina Addison; Mrs. Reynolds; Debbie Fox; Pat Lail.

Cheerleaders

Judi Bailey, *Senior*

Loretta Maupin, *Senior*

Diane Byers, *Junior*

Susan Wade, *Senior*
Head Cheerleader

Yea, team!

Judy Good, *Junior*

Nancy Neet, *Sophomore*

Ann Patrick, *Sophomore*
Alternate

Sports

A large part of the athletic success of a school depends upon its coaches. Waynesboro High School is very fortunate to have a very competent coaching staff.

Athletic director, Rex Downey, serves as head basketball coach and head junior varsity football coach. Howell Gruver is assistant football coach and junior varsity basketball coach. Bill Blosser serves as baseball coach and assistant junior varsity football coach. Lem Fitzgerald is head coach of football and track. Meredith Boyd is assistant coach of football and track.

Trail to Victory

VARSITY BASKETBALL, 1959-60

Regular Season

WHS		Opponent
38	Harrisonburg	29
85	Virginia School for the Deaf	48
67	Clifton Forge	38
58	Harrisonburg	23
72	Lexington	49
43	Lane	42
57	Albemarle	43
57	Virginia School for the Deaf	40
66	Natural Bridge	54
59	Lee	49
58	Lane	40
68	Buena Vista	44
70	Wilson Memorial	40
62	Lexington	23
60	Albemarle	61
92	Natural Bridge	
110	Wilson Memorial	42
53	Buena Vista	55
64	Lee	53
65	Clifton Forge	24

Won 18 — Lost 2

Walter Noell is carried off and congratulated by teammates (*left to right*) Doug Larsen, "Poochie" Harris, Wayne Grant, and Doug Gordon after setting an individual school scoring mark for a single game of 43 points and leading the team to victory.

Left to right: David Livingston, Tracy Hunter, Butch Tyree, Bob Berry, Johnny Harman, Walter Noell, Doug Gordon, Wayne Grant, Pete Marks; Eddie Schwab, Fred Stubblefield, Danny Woodworth, "Poochie" Harris, Humes Franklin, Doug Larsen, (*Kneeling*) Coach Rex Downey.

Little Giants Beat Leemen Three Times to Win District Championship

On February 16, 1960, the Little Giants again beat the Staunton Leemen by a score of 64-53. Once before in district play they had beaten the challenging Leemen 59-49. Here Waynesboro players, Poochie Harris, Doug Gordon, and Walter Noell, try for that ball.

A jump ball is called, and Little Giant's play-maker, Walter Noell, waits patiently. In District 5 tournament play at Lexington, Waynesboro again beat Staunton 61-47 to win the district championship.

Waynesboro - 62 Haysi - 55

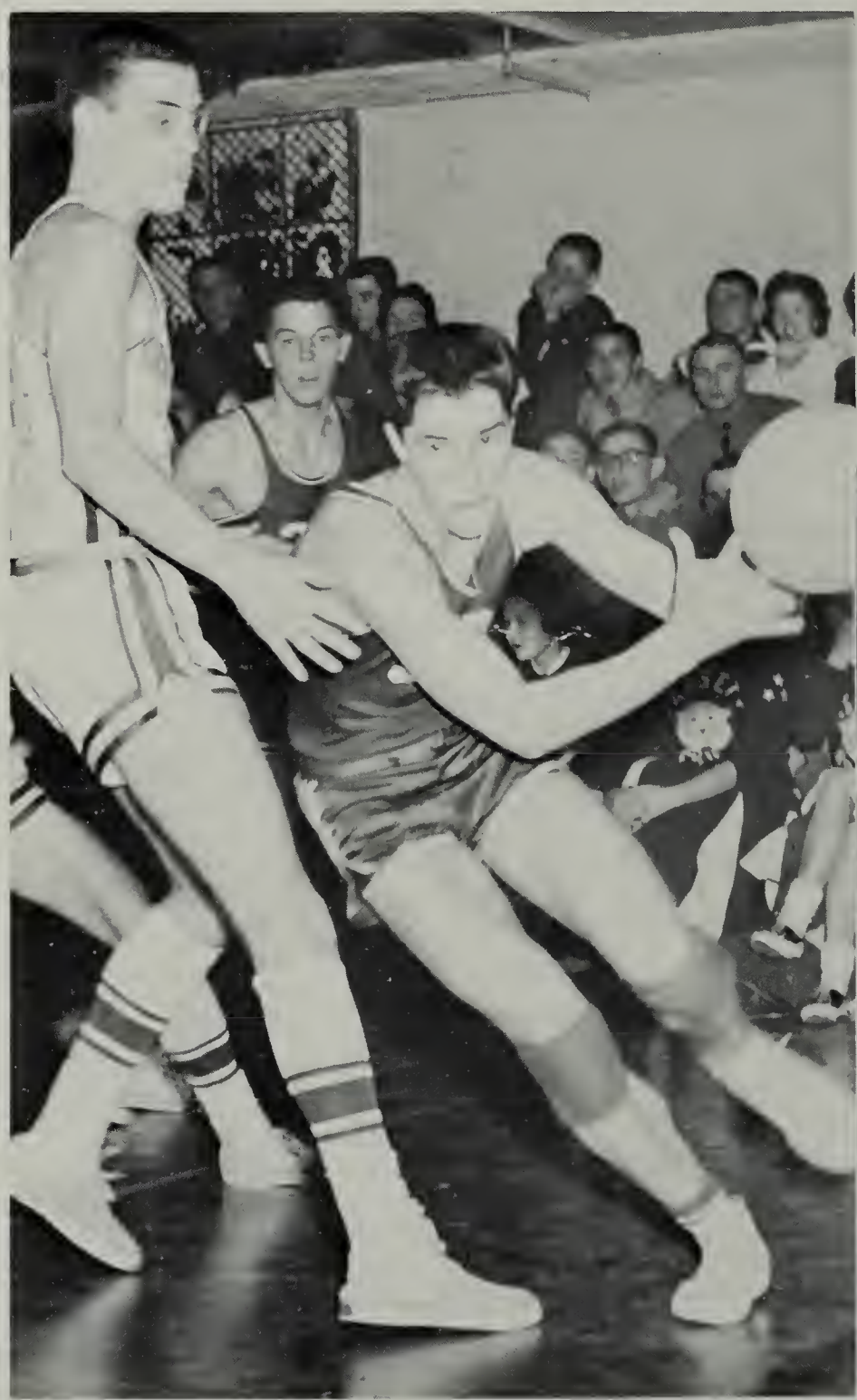

In the semi-finals of the tournament at Blacksburg on March 5, the Little Giants came back to a rousing victory over Haysi of District 7. Doug "Glue" Gordon, who was on the district all-tournament second team, sticks to a Haysi ballplayer.

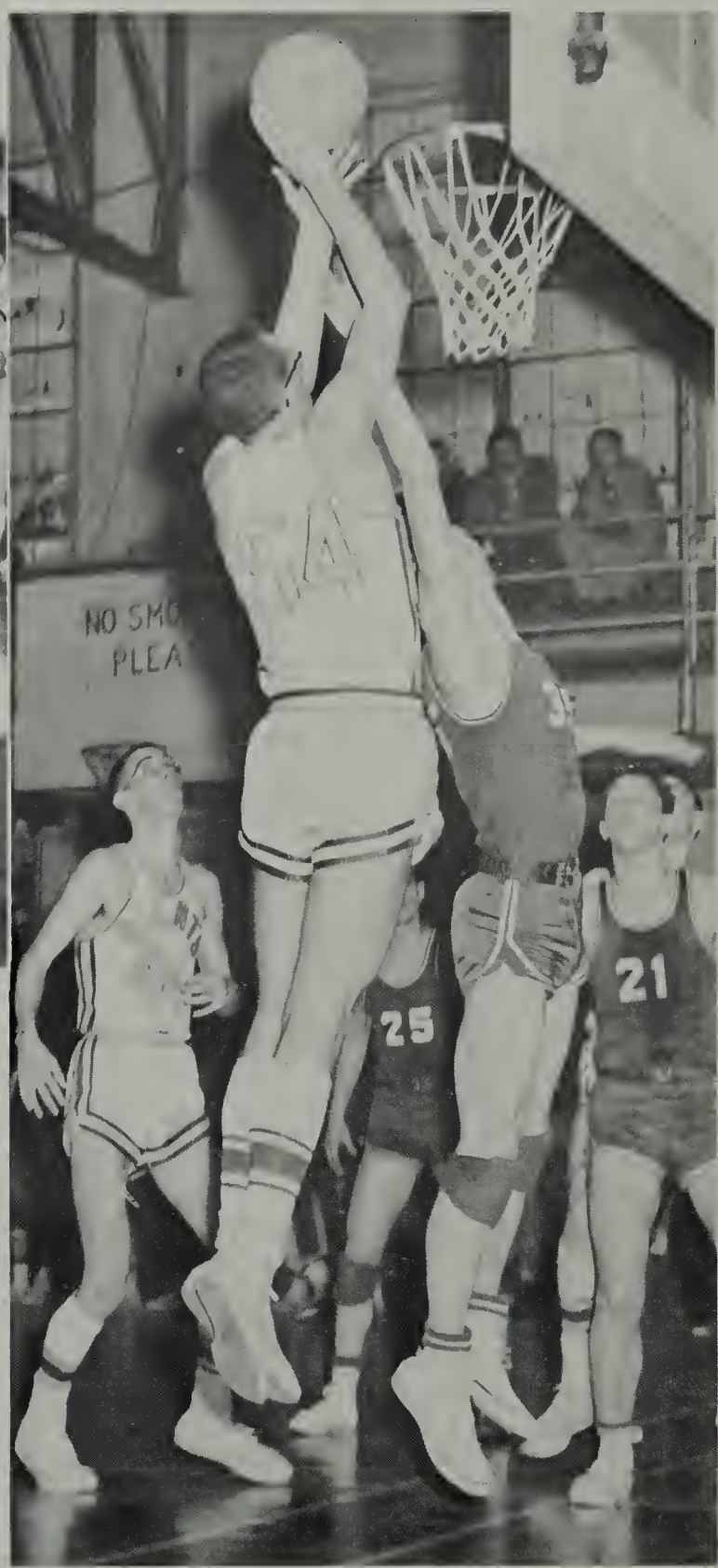

After having been named to the district all-tournament team, along with Walt Noell and Poochie Harris, Wayne Grant makes a good basket against Haysi. After winning over Haysi by seven points, the happy team was ready for the finals of the State Group II Championship.

Little Giants State Champions

Poochie Harris takes down the nets at Lynchburg after beating Varina by a score of 56-35 to win the state Championship. The night before in the semi-finals of the tournament, the Little Giants had beaten Southampton 66-34.

The team was given a warm welcome on their return. Poochie Harris, Walter Noell, and Wayne Grant were named to the all-tournament first team, with Doug Gordon on the second team. Butch Tyree received honorable mention.

Row 1: David Saum, John Curry, Doug Woodworth, Wayne West, Joe Bear, Terry Smith.
Row 2: Buck Earhart, Ronnie Schneider, Allen Wehry, Dickie Armstrong, Tom Rannie, Joe Pallischeck, John Rhode.
Row 3: Alec Brannon, Pat Steele, Randy Snyder, Denny Smith, Robby Wade, Coach Howell Gruver.

Junior Varsity Basketball

1959-60 SCORES

WHS		Opponent	WHS		Opponent
45	Harrisonburg	26	47	Lane	26
55	Virginia School for the Deaf	13	50	Buena Vista	19
68	Clifton Forge	38	34	Wilson	25
58	Harrisonburg	23	60	Lexington	26
64	Lexington	35	40	Albemarle	27
41	Lane	31	63	Natural Bridge	35
46	Albemarle	34	63	Wilson	40
50	Virginia School for the Deaf	20	63	Buena Vista	29
47	Natural Bridge	13	43	Lee	34
40	Lee	24	75	Clifton Forge	32

Won 20 — Lost 0

Row 1: Tracy Hunter, Jerry Rhodes, Howard Klutz, Fred Zeh, Dick Cooper, Butch Frasher, Billy Matheny, Carl Kiblinger, Don Wimmer.

Row 2: Bernard Hogg, Jay Roup, Nathan Baker, Clyde Reed, Lem Fitzgerald, Jr., Larry McDowell, Gary McDonald, Ray Barnes, Howard Yancey, Billy Gordon.

Row 3: Joe Meeks, Richard Harlow, Joe Bear, Butch Tyree, Bob Berry, Walter Noell (Co-Capt.), Joe Pallischeck, John Rannie, Allan May, Doug Larsen (Co-Capt.).

Varsity Football

1959 SCORES

WHS		Opponent	WHS		Opponent
35	Harrisonburg	12	7	Buena Vista	28
40	Virginia School for the Deaf	13	6	Lexington	0
35	Clifton Forge	12	41	Albemarle	14
34	Wilson	6	33	Natural Bridge	13
25	Lee	7	20	Lane	35

Won 8 — Lost 2

Row 1: Chris White; Robert Stover; Bill Walter; Andy Austin; Horace Lindsey; Robby Wade; Jimmy Turner; John Curry; Ken Cook; Greg Saunders; Ernie Phillip.

Row 2: Pat Daughtry; John Bays; David Mitchell; Chuck Jeffries; Tom Rannie; Randy Snyder; Wayne West; Buck Earhart; Allen Wehry; Ricky Fontaine; Gary Cash; Eddie Smith.

Row 3: Robbin Hersey; Bill Walker; Jack Rader; John Rhode; Jerry Hughson; George Buzzard; Terry Smith; Ernie Hutton; Donnie Marion; Ricky Aldhizer; Sylvester Bosserman.

Junior Varsity Football

WHS		Opponent
13	Wilson	0
20	Buena Vista	0
13	Lee	25
0	Albemarle	13
12	Virginia School for the Deaf	0
12	Wilson	6
0	Albemarle	19
47	Virginia School for the Deaf	0

Won 5 — Lost 3

Row 1: Jimmy Dowdy; Fred Hassett; Dickie Coffman; Freddie Zeh; Billy Gordon; Buddy Beverage.
Row 2: Tracy Hunter; Butch Tyree; Tom Ellington; Poochie Harris; Bobby Berry; Pat Grant; Walter Noell.

Baseball, 1959

The First District 5 Baseball Championship in the History of W. H. S.

UNDEFEATED DISTRICT
5 CHAMPIONS

W.H.S.	4	Albemarle	2	W.H.S.	4	Nelson County (9 innings)	3
W.H.S.	5	Lane	4	W.H.S.	5	Lexington	1
W.H.S.	7	Buena Vista	3	W.H.S.	5	Lexington	3
W.H.S.	16	Lane	2	W.H.S.	3	Staunton	1
W.H.S.	7	Staunton	4	W.H.S.	4	Natural Bridge	0
W.H.S.	5	Wilson Memorial	1	W.H.S	2	Clifton Forge	4
W.H.S.	5	V. S. D.	3				

Won 9 — Lost 0

Little Amazons
Varsity Basketball Team

SCORES

Waynesboro		Visitor
41	Nelson	50
34	Albemarle	25
29	Harrisonburg	41
35	Wilson	36
51	Fairfax Hall	23
45	Albemarle	37
29	Nelson	50
34	Harrisonburg	50
42	Fairfax Hall	24
43	T. A.	46
20	Wilson	28

Won 4 — Lost 7

Under the expert coaching of Mrs. Pat Austin, this year's Little Amazons gained valuable experience which they will be able to put to use next year when four af the starting six will return. The girls seemed to have time against them in several games when they lost by only one or two points. This year's team can be proud of the good sportsmanship they displayed in all of their games. We're wishing them a winning season next year.

The Little Amazon starters:

Barbara Kirk - Barbara's 15-point average will come in handy on offense next year.

Penny Partridge - Penny's play-making ability will be an asset next year as it was this year.

Carroll Leys - Carroll's height and her 12-point average have helped and will continue to help the Little A's.

Lucille Latschar - Lucille's alertness and rebound ability will continue to pace the Amazons.

Mary Ellen Bosserman, Co-captain - Mary Ellen's defensive prowess made her one of the year's top guards.

Ellen Smith, Co-captain - Ellen's all round basketball ability will be greatly missed next year.

Row 1: Lucille Latschar; Barbara Kirk; Carroll Leys; Ellen Smith; Mary Ellen Bosserman; Penny Partridge; Sue Ellen Stanley.

Row 2: Managers, Betty Sue Stratton, Margy Hickam; Pam Hall; Carol Anne Wylie; Barbara White; Bonnie Lawhorne; Sharon Wade.

Baby Amazons
J. V. Basketball Team

SCORES

Waynesboro		Visitor
35	Nelson	15
27	Harrisonburg	21
32	Wilson	25
35	Fairfax Hall	13
49	Nelson	38
24	Harrisonburg	21
38	Fairfax Hall	18
36	T. A.	29
30	Wilson	36

Won 8 — Lost 1

An almost undefeated season was enjoyed by this year's junior varsity basketball team, coached by Mrs. Pat Austin. The Baby Amazons only loss came at the end of the season at the hands of a strong Wilson Memorial team.

Carol Quillen led the Baby Amazon scorers with a 13-point average. Betty Couper and Rita Hyman were co-captains for this highly successful season. Since most of the girls will return, things look bright for girls' basketball next year.

Row 1: Rita Hyman; Sandy Murray; Betty Couper; Andrea Dobson; Carol Quillen; Ann Painter; Patty Brennan.

Row 2: Claire Robertson; Mary Eckman; Sally Carlson; Ruth VanDeman; Ellen Potts; Carolyn Patterson; Nancy Cooper.

Little Amazons
Varsity Hockey Team

SCORES

Waynesboro	Visitor
1 T. A.	0
1 Harrisonburg	1
2 T. A.	1
2 Harrisonburg	0

Won 3 — Tied 1

The 1959 version of the Little Amazons field hockey team posted the best season since 1955. The team composed of Cathy Hausler, right wing; Sue Ellen Stanley, right inner; Beverly Schumann, center forward; Sally Carlson, left inner; Sharon Tench, left wing; Ellen Smith, left halfback; Carol Anne Wylie, center halfback; Lucille Latschar, right halfback; Sharon Wade, left fullback; Patsy Owens, right fullback; Pam Hall, goalie; and alternates Margy Hickam, Penny Partridge, Ruth VanDeman, Ellen Stubblefield, Ann Miller, and Ellen Potts won three games and tied one.

A lot of effort was put forth by the girls who practiced daily after school from mid-September to mid-November. Thanks to the efficient coaching of Mrs. Avis (Andy) Stanley, the girls have only started on their way to greater things. With nine returning, the Little Amazons are looking toward next year with confidence and the hope for more competition.

Row 1: Sharon Tench; Patsy Owens; Beverly Schumann, captain; Sue Ellen Stanley; Penny Partridge.

Row 2: Ellen Potts; Ellen Stubblefield; Ruth VanDeman; Ann Miller.

Row 3: Carole Davis, manager; Carol Anne Wylie; Cathy Hausler; Lucille Latschar; Sharon Wade; Mrs. Stanley, coach; Sally Carlson; Patty Brennan; Ellen Smith; Margy Hickam; Pam Hall.

WAYNESBORO PUBLIC LIBRARY
I WPL 10 0031455 T